

LACTIC ACID FROM RAW SUGAR (SPECULATIVE LOW PH CONTINUOUS FERMENTATION)

IN GERMANY

PREVIEW

PREMIUM EDITION

BY INTRATEC SOLUTIONS LLC

COMMODITY PRODUCTION COSTS

REPORTS COLLECTION

BY INTRATEC SOLUTIONS LLC

VOLUME

PRODUCTION

ISSUE

LACTIC ACID FROM RAW SUGAR (SPECULATIVE LOW PH CONTINUOUS FERMENTATION)

COUNTRY OF ANALYSIS

GERMANY

SERIES

PREVIEW

EDITION

PREMIUM

DEVELOPED BY

INTRATEC SOLUTIONS LLC

REPORT CODE

INTRATEC-ICC-PREV-249-H-PREM-DEU

This report is part of a series of reports prepared by Intratec approaching the production costs of commodities spanning a diverse range of industries: Oil & Energy; Fertilizers & Gases; Olefins & Derivatives; Aromatics & Derivatives; Alcohols & Organic Acids; Polymers; Inorganic Chemicals; Food & Nutrition; Metals & Mining; and Pharmaceuticals.

For information on all Intratec reports, visit: www.intratec.us

Copyright 2025 by Intratec Solutions LLC
All rights reserved.

How to cite this report: Intratec Solutions LLC (www.intratec.us). Lactic Acid from Raw Sugar (Speculative Low pH Continuous Fermentation) @ Germany, Preview, Premium Ed.

The information in this report is given in good faith and belief in its accuracy, but Intratec does not guarantee its accuracy, reliability, or quality; any such information, or resulting analyses, may be incomplete, inaccurate, or condensed. In no event shall Intratec be liable to readers or any other person or entity for any direct, indirect, special, exemplary, punitive, or consequential damages, including lost profits, based on breach of warranty, contract, negligence, strict liability or otherwise, arising from the use of this Report. Intratec retains all proprietary rights subsisting in this Report. The reader further agrees to refrain from any general release of the information presented in this Report, so as to constitute passage of title into the public domain or otherwise jeopardize common law or statutory copyright. For further information, the reader is referred to the appendix “General Terms & Conditions.”

This Report is provided for the reader internal business purposes only and may not be shared with third parties. No part of this Report may be used externally, reproduced, transmitted, distributed. For further information on restrictions on the use of this Report, the reader is referred to the appendix “Report Use Restrictions.”

IMPORTANT NOTICE

This document is a preview report provided by Intratec, showcasing the full structure of a cost analysis related to Lactic Acid from Raw Sugar (Speculative Low pH Continuous Fermentation).

To protect proprietary data, numerical values have been replaced with “X” placeholders and charts have been intentionally blurred. Nonetheless, this preview faithfully reflects the structure and depth of the commercial report, including the types of tables, charts, and descriptions presented.

Intratec offers multiple preview and sample reports to support purchasing decisions. Therefore, free trials are not available.

www.intratec.us/icc/249-H.

This is a preview. For the full version, visit: www.intratec.us/icc/249-H

Abstract

This report presents a manufacturing cost analysis of Lactic Acid production from raw sugar using continuous, low pH fermentation process. The process examined a speculative route. In this process, Lactic Acid is recovered from the fermentation broth through microfiltration and nanofiltration steps. An 80 wt% Technical Grade Lactic Acid, with 95 wt% purity is generated as final product.

This report examines the capital costs of a Lactic Acid plant and the continuing operating costs associated with the plant. The analysis assumes a plant based in Germany with a capacity of 0.000 of Lactic Acid per year and includes:

* Lactic Acid plant capital cost details, including ISBL, OSBL and Contingency; owner's cost; working capital; and costs incurred during industrial plant commissioning and start-up.
* Operating cost, broken down by variable costs (raw materials, utilities); fixed costs (maintenance, operating labor, plant overhead, property taxes and insurance); and depreciation.
* Raw materials consumption, products generation, and labor requirements.
* Lactic Acid production process information including block flow diagram (BFD), process flow diagram (PFD) and description of industrial site installations.

Keywords: Dextrose, 2-Hydroxypropanoic Acid, Anaerobic Fermentation, Cell Recycle

This is a preview. For the full version, visit: www.intratec.us/icc/249-H

Revision Control

The following pages present a history of revisions and main changes made in the last updates of the report “Lactic Acid from Raw Sugar (Speculative Low pH Continuous Fermentation).” The changes in each revision are classified according to the types presented below:

* Fix: errors correction in a released report (e.g., typos, wrong descriptions/economic figures).
* Update: changes made by the Intratec team in the release of a new Series of reports (e.g., change of a technical parameter published in a more recent patent).
* Improvement: structural changes common to all Intratec Commodity Production Costs reports aiming to improve the accuracy of presented estimates or reader’s comprehension of reports.

Report Revision History – Series XXXX

Rev. 0	Original

This is a preview. For the full version, visit: www.intratec.us/icc/249-H

Report Changes History – Previous Series

The list below presents the main changes made in the “Lactic Acid from Raw Sugar (Speculative Low pH Continuous Fermentation)” report released in previous Series.

XX	XXXXXX XXXXXXXXXXX XXXXXXXXX XXXXXXXXXX XXXXXXX XXXXXXXX XXXXXXXXX XXXXXX XXXXXXXXX XXXXXXXX XXXXXX XXXXXXXX	XX
XX	XXXXXX XXXXXXXXXXX XXXXXXXXX XXXXXXXXXX XXXXXXX XXXXXXXX XXXXXXXXX XXXXXX XXXXXXXXX XXXXXXXX XXXXXX XXXXXXXX	XX
XX	XXXXXX XXXXXXXXXXX XXXXXXXXX XXXXXXXXXX XXXXXXX XXXXXXXX XXXXXXXXX XXXXXX XXXXXXXXX XXXXXXXX XXXXXX XXXXXXXX	XX
XX	XXXXXX XXXXXXXXXXX XXXXXXXXX XXXXXXXXXX XXXXXXX XXXXXXXX XXXXXXXXX XXXXXX XXXXXXXXX XXXXXXXX XXXXXX XXXXXXXX	XX
XX	XXXXXX XXXXXXXXXXX XXXXXXXXX XXXXXXXXXX XXXXXXX XXXXXXXX XXXXXXXXX XXXXXX XXXXXXXXX XXXXXXXX XXXXXX XXXXXXXX	XX
XX	XXXXXX XXXXXXXXXXX XXXXXXXXX XXXXXXXXXX XXXXXXX XXXXXXXX XXXXXXXXX XXXXXX XXXXXXXXX XXXXXXXX XXXXXX XXXXXXXX	XX

This is a preview. For the full version, visit: www.intratec.us/icc/249-H

Preamble

Understanding Intratec Commodity Production Costs

Reports Organization

Intratec Commodity Production Costs is a set of best-in-class professional reports that can be understood as an encyclopedia approaching plant capital and operating costs of commodities' manufacturing processes. The Intratec Commodity Production Costs reports are organized in a particular fashion, as shown in the diagram presented on the next page. The diagram shows that the reports are organized in Quarterly Series according to the period of the economic analysis presented. Every new quarter Intratec reviews the entire Series – new reports are developed, and existing reports are updated. After the release of a new Series, the reports from previous Series stop being sold. Currently, each Series includes more than 800 reports.

The reports Series are divided into Volumes, with each Volume focusing on processes for manufacturing a specific commodity. The entire Series approaches more than 250 commodities (Volumes), spanning a diverse range of industries. Each Volume, in turn, is composed of Issues, each one targeting a specific industrial process to produce the respective commodity.

Each report is identified by a unique code, containing the information on Series, Volume, Issue, Edition, and Location used as basis in the economic analysis. An example of code is shown below.



HOW INTRATEC COMMODITY PRODUCTION COSTS REPORTS ARE ORGANIZED

SERIES

Every quarter all reports are updated and the entire series is reviewed. Intratec does not sell reports from previous series.

VOLUMES

Set of issues (reports) targeting the production of a specific commodity.

ISSUES

Each issue approaches an industrial process for the production of the commodity.

EDITIONS

Each issue is offered in three editions designed to attend customers interested in different levels of depth.

COMPANION REPORTS

Companion reports, each one with economic analysis of a different country, are offered as add-ons to the Premium Edition.

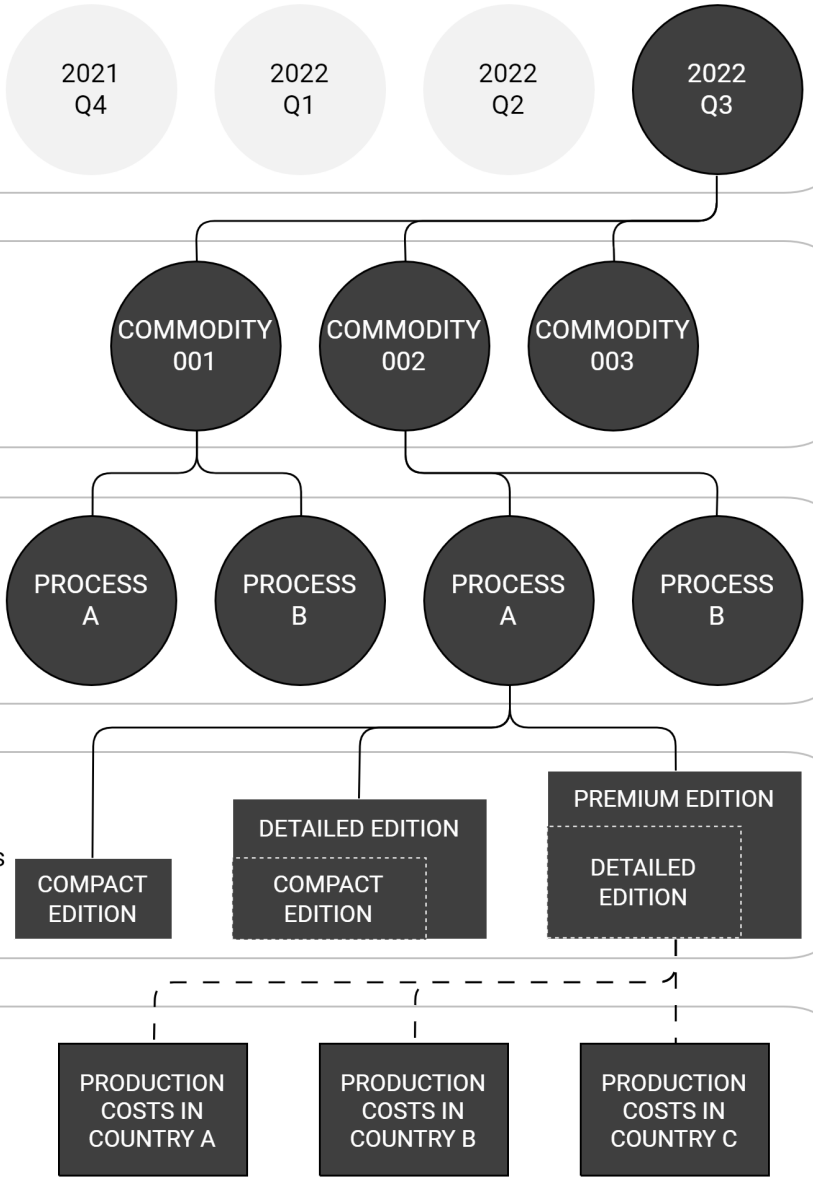

This is a preview. For the full version, visit: www.intratec.us/icc/249-H

intratec

Editions Available

Aiming to attend customers with a wide range of needs, each Issue is offered within three different Editions with increasing levels of depth, as detailed below.

* **Compact Edition.** This Edition describes the industrial plant, including main process units and site infrastructure, and presents an independent economic analysis through summarized figures. It is perfect for those looking for a brief overview of the process, and an objective understanding of its economics.

* **Detailed Edition.** This Edition includes, besides all the content from the Compact Edition, additional assumptions and further details related to the economic analysis. This Edition is suggested for the readers interested in a more comprehensive analysis and concerned in understanding each assumption used in the development of the Issue.

* **Premium Edition.** This is the most popular and detailed Edition offered for a given Issue. It includes everything from the Detailed Edition plus additional economic and technical information about the process, which enables readers to go deeper in their analysis. This version is an excellent starting point for readers interested in checking different scenarios and developing more in-depth studies.

For more information about the content of each Edition, the reader is referred to the Table of Contents of each report.

Intratec Commodity Production Costs Support

Intratec offers technical support via email provided **only for customers who have purchased the Premium Edition** of Intratec Commodity Production Costs reports. The support provided refers exclusively to the content of the report purchased.

Interested in Technical Support?

For information about the terms of technical support (available only in the Premium Edition), customers are referred to: https://intrat.ec/icc-report-support.

To understand how to upgrade to Premium Edition of this report, the reader is referred to: https://intrat.ec/icc-report-upgrade.

Companion Reports

Intratec also offers, as an add-on for the Premium Edition, companion reports with economic data for the manufacturing process assuming other plant locations. More specifically, each companion report has a detailed economic analysis with the same structure presented in the main report, considering a plant in a different country.

Interested in Analysis in Other Countries?

The countries covered by the Commodity Costs of Production reports are: United States, Australia, Austria, Belgium, Brazil, Canada, China, Czech Republic, Finland, France, Germany, Greece, Hungary, India, Indonesia, Italy, Japan, Malaysia, Mexico, Netherlands, Norway, Philippines, Poland, Portugal, Russia, Saudi Arabia, Singapore, South Africa, South Korea, Spain, Sweden, Switzerland, Taiwan, Thailand, Turkey, and United Kingdom.

About This Report

Identification

This report, "INTRATEC-ICC-PREV-249-H-PREM-DEU," corresponds to the Issue H of a set of reports which is part of Volume 249, released in the Series XXXX. More specifically, this report refers to:

Item	Code	Description
Product	ICC	Intratec Commodity Production Costs
Series	XXXX	Quarter (XX) and year (XXXX) used as basis for the economic analysis
Volume	249	
Issue	H	Lactic Acid from Raw Sugar (Speculative Low pH Continuous Fermentation)
Edition	PREM	Corresponds to the Premium Edition of the report
Country	DEU	The economic analysis presented in this report is based on a plant located in Germany

This is a preview. For the full version, visit: www.intratec.us/icc/249-H

How to Use

The main purpose of this report is to assist readers in conducting a preliminary economic evaluation of the industrial process presented. It serves as a valuable tool for studies such as screening investment options, evaluating emerging processes, assessing economic feasibility, cost estimation double-checking, and more.

Readers should keep in mind the limitations of this report, as both the technical data and economic assessment are subject to certain constraints.

Technical Data. The preliminary design of the process is based on fast techniques that rely on reduced design efforts. The goal of such preliminary design is exclusively to represent the process in sufficient detail for supporting capital and operating costs estimation within the accuracy expected: class 4 budgetary estimates. Therefore, the technical data presented must not be confused with an actual conceptual process design and must not be used as such.

Economic Assessment. The report presents an economic assessment for the period XXXX, assuming an industrial facility based in Germany. This means that capital and operating costs estimates presented are based on several general assumptions (e.g., average market figures for raw materials, chemicals and utilities prices, labor costs, taxes, and duties), believed to suitably portray local conditions for the period of analysis informed, on a country-level basis. Accordingly, the economic assessment provided in this report is not meant to fit any specific industrial venture, which would involve a wealth of specific data and assumptions not herein considered.

Finally, it is important to highlight mistakes to avoid when using Intratec Commodity Production Costs reports:

* The reports are not process design packages nor engineering documentation of any kind.
* The reports are not based on surveys, interviews, or confidential information.
* The reports are not based on any kind of confidential information.
* The content of our reports is not tailored to customers' demands. On the contrary, all reports share the same structure (types of graphs, tables, and descriptions) and depth of content, and the content itself is the result of Intratec development methodology.
* Intratec reports are not consulting services, though users are free to use the information in conjunction with their own data or hire consulting firms for specialized analyses.

This is a preview. For the full version, visit: www.intratec.us/icc/249-H

Table of Contents

Abstract *i*

Revision Control *ii*

Preamble *iv*

Table of Contents *ix*

List of Figures *xiii*

List of Tables *xv*

Acronyms & Abbreviations *xvii*

Chapters

Executive Summary 1.1

About Lactic Acid 1.1

Lactic Acid Production Process 1.2

Economic Analysis 1.3

About Lactic Acid 2.1

Commercial Forms & Applications 2.2

Lactic Acid Production Routes 2.3

Process Overview 3.1

Technology Maturity Assessment 3.1

Product(s) Description 3.3

Inputs Description 3.3

This is a preview. For the full version, visit: www.intratec.us/icc/249-H

Industrial Site Configuration	4.1
Process Unit	5.1
Block Flow Diagram	5.2
Description	5.4
Site Infrastructure	6.1
Assumptions	6.1
Description	6.2
Process Consumptions & Labor Requirements	7.1
Key Input & Output Figures	7.1
Labor Requirements	7.2
Capital Costs Summary - Germany	8.1
Assumptions	8.2
Total Capital Investment	8.3
Operating Costs Summary - Germany	9.1
Assumptions	9.2
Operating Variable Costs	9.3
Total Operating Cost	9.3
Product Value Summary - Germany	10.1
Production Costs Summary - Germany	11.1
Lactic Acid Production Cost Datasheet	11.1
Economic Remarks	11.1
Analysis Methodology Summary	12.1
References	13.1
Methodology References	13.1
Analysis References	13.2

This is a preview. For the full version, visit: www.intratec.us/icc/249-H

Appendixes

Utilities Consumption Details *** Only in Detailed & Premium Editions ***	A.1
Materials & Utilities Pricing Data - Germany *** Only in Detailed & Premium Editions ***	B.1
Analysis Pricing Basis	B.1
Historical Prices	B.1
Capital Costs Details - Germany *** Only in Detailed & Premium Editions ***	C.1
Fixed Capital Cost Details	C.1
Working Capital Details	C.3
Additional Capital Requirements Details	C.4
Operating Costs Details - Germany *** Only in Detailed & Premium Editions ***	D.1
Utilities Costs Details	D.1
Operating Fixed Costs Details	D.2
Depreciation	D.3
Product Value Details - Germany *** Only in Detailed & Premium Editions ***	E.1
Corporate Overhead Costs Details	E.1
Return on Capital Employed (ROCE)	E.1
Plant Cost Breakdowns *** Only in Premium Edition ***	F.1
ISBL Construction Cost Breakdown	F.1
OSBL Construction Cost Breakdown	F.3
Plant Cost Breakdown per Discipline	F.14
Plant Capacity Assessment - Germany *** Only in Premium Edition ***	G.1
Capital Cost for Different Capacities	G.1
Operating Cost for Different Capacities	G.3
Project Implementation & Construction Schedule *** Only in Premium Edition ***	H.1
Process Flow Diagrams & Equipment List *** Only in Premium Edition ***	I.1
About Intratec	J.1

This is a preview. For the full version, visit: www.intratec.us/icc/249-H

Our Business J.1
Our Products J.2
General Terms & Conditions K.1
Report Use Restrictions L.1

This is a preview. For the full version, visit: www.intratec.us/icc/249-H

List of Figures

1.1 Process Schematic Diagram

2.1 Lactic Acid

2.2 Lactic Acid Production Routes Diagram

4.1 Industrial Site Configuration

5.1 Block Flow Diagram - Manufacturing Process

6.1 Area 90 - Storage Installations

6.2 Area 91 - Utilities Facilities

6.3 Area 92 - Support & Auxiliary Buildings

8.1 Capital Investment Composition

8.2 Capital Investment Summary

9.1 Operating Costs Composition

9.2 Operating Costs Summary

10.1 Product Value Composition

10.2 Product Value Summary

12.1 Intratec Commodity Production Costs Reports Development Methodology

B.1 Historical Prices

C.1 Plant Cost Summary

D.1 Cost Distribution of Utility Consumption

F.1 Process Unit (ISBL) Construction Cost by Functional Unit

F.2 Site Infrastructure (OSBL) Construction Cost by Area

F.3 Storage Installations Construction Cost per Piece of Equipment

This is a preview. For the full version, visit: www.intratec.us/icc/249-H

F.4 Utilities Facilities Construction Cost per Piece of Equipment
F.5 Support & Auxiliary Buildings Construction Cost per Piece of Equipment
F.6 Plant Construction Cost Summary
F.7 Direct Construction Costs by Discipline
F.8 Indirect Costs Summary
G.1 Capital Investment Versus Plant Capacity
G.2 Operating Cost Versus Plant Capacity
H.1 Implementation & Construction Schedule
I.1 Convention for Process Equipment Tags
I.2 Symbols for Lines
I.3 Equipment Symbols - Reactors & Vessels
I.4 Equipment Symbols - Heat Exchangers
I.5 Equipment Symbols - Compressors & Pumps
I.6 Equipment Symbols - Columns
I.7 Equipment Symbols - Solids Processing
I.8 Process Flow Diagram

This is a preview. For the full version, visit: www.intratec.us/icc/249-H

List of Tables

1.1 Lactic Acid Production Cost Summary
3.1 Process Technology Maturity Scale
7.1 Raw Materials Consumption
7.2 Products Generation
7.3 Labor Requirements
8.1 Capital Investment Summary
9.1 Operating Variable Costs
9.2 Operating Costs Summary
10.1 Product Value Composition
11.1 Lactic Acid Production Cost Datasheet
12.1 Production Cost Datasheet Template
A.1 Net Utility Consumption Rates (per metric ton of Lactic Acid)
A.2 Net Utility Generation Rates (per metric ton of Lactic Acid)
B.1 Materials & Utilities Prices (Germany, XXXX)
C.1 Plant Cost Estimate Accuracy Range (USD Million)
C.2 Owner's Cost Details
C.3 Fixed Capital
C.4 Working Capital Details
C.5 Additional Capital Requirements Details
D.1 Net Utilities Details
D.2 Operating Fixed Costs Details

This is a preview. For the full version, visit: www.intratec.us/icc/249-H

E.1 Corporate Overhead Costs Details

F.1 Process Unit (ISBL) Construction Cost by Functional Unit

F.2 Area 90 - Storage Installations: Scope Description

F.3 Area 91 - Utilities Facilities: Scope Description

F.4 Area 92 - Support & Auxiliary Buildings: Scope Description

F.5 Site Infrastructure (OSBL) Construction Cost by Piece of Equipment

F.6 Plant Construction Cost by Discipline

G.1 Capital Investment Analysis for Different Capacities (USD Million)

G.2 Operating Cost & Product Value Analysis for Different Capacities (USD/mt)

H.1 Project Phases Schedule

I.1 Diagram Legend - Utilities

I.2 Diagram Legend - Equipment Type

This is a preview. For the full version, visit: www.intratec.us/icc/249-H

Acronyms & Abbreviations

AACE	Association for the Advancement of Cost Engineering
BEQ	bare equipment
BFD	block flow diagram
Btu	British thermal unit
CAPEX	capital expenditures
CW	circulating cooling water
EPC	engineering procurement and construction
FEED	front-end engineering design
ft	feet
G&A	general and administrative
HAZOP	hazard and operability study
HP	high pressure
IC index	Intratec plant construction cost index
ISBL	inside battery limits
IT	information technology
kWh	kilowatt-hour
LP	low pressure
m3	cubic meter
MM	million
MP	medium pressure

This is a preview. For the full version, visit: www.intratec.us/icc/249-H

mt	metric ton
NASA	National Aeronautics and Space Administration
Nm3	normal cubic meter
OC	owner's cost
Op.	operator
OPEX	operational expenditures
OSBL	outside battery limits
PFD	process flow diagram
R&D	research and development
RF	refrigeration fluid
ROCE	return on capital employed
ST	steam
Sup.	supervisor
t	ton
TFC	total fixed capital
TPC	total process capital
TRL	technology readiness level
wt	weight
yr	year

This is a preview. For the full version, visit: www.intratec.us/icc/249-H

Chapter 1

Executive Summary

About Lactic Acid

Lactic Acid (a.k.a. 2-Hydroxypropanoic Acid) is an organic alpha hydroxy acid that can be found as D, L or racemic isomers (chiral molecule). Lactic acid appears as colorless to yellow odorless liquid and can be found naturally in almost every single living organism, since it is the product of anaerobic metabolism of sugar. It plays an important role on a series of biochemical processes.

Lactic acid is flammable (flash point at 110 °C), so it must be transported and stored away from heat, sparks, flame, or other sources of ignition. It is usually transported in well-sealed plastic containers and stored in glass, stainless steel or glass tanks in a dry, cool and well-ventilated place. It must also be protected from strong bases and oxidizers, sources of ignition and direct sunlight. In addition, the container must be tightly closed and it is necessary that the ones that are opened stay upright to prevent leakage.

Lactic Acid is mainly used in the food industry as a preservative, acidulant and flavouring; in the textile (wool dyeing, leather tanning), chemical and pharmaceuticals industries. It is also used as humectant; solvent; electroplating bath additive; and skin care products.

This is a preview. For the full version, visit: www.intratec.us/icc/249-H

Lactic Acid Production Process

The present analysis approaches Lactic Acid production from raw sugar using continuous, low pH fermentation process.

XXXXXXXXXX XXXXXXXXXX XXXXXXXXXX XXXXXXXXXX XXXXXXXXXX XXXXXXXXXX XXXXXXXXXX XXXXXXXXXX XXXXXXXXXX XXXXXXXXXX XXXXXXXXXX

XXXXXXXXXX XXXXXXXXXX XXXXXXXXXX XXXXXXXXXX XXXXXXXXXX XXXXXXXXXX XXXXXXXXXX XXXXXXXXXX XXXXXXXXXX XXXXXXXXXX XXXXXXXXXX

XXXXXXXXXX XXXXXXXXXX XXXXXXXXXX XXXXXXXXXX XXXXXXXXXX XXXXXXXXXX XXXXXXXXXX XXXXXXXXXX XXXXXXXXXX XXXXXXXXXX XXXXXXXXXX

XXXXXXXXXX XXXXXXXXXX XXXXXXXXXX XXXXXXXXXX XXXXXXXXXX XXXXXXXXXX XXXXXXXXXX XXXXXXXXXX XXXXXXXXXX XXXXXXXXXX XXXXXXXXXX

XXXXXXXXXX XXXXXXXXXX XXXXXXXXXX XXXXXXXXXX XXXXXXXXXX XXXXXXXXXX XXXXXXXXXX XXXXXXXXXX XXXXXXXXXX XXXXXXXXXX XXXXXXXXXX



Figure 1.1 Process Schematic Diagram

This is a preview. For the full version, visit: www.intratec.us/icc/249-H

Economic Analysis

Table 1.1 provides a summary of the Lactic Acid production cost related to the process described in the report, based on a 0.000 /yr plant. Also, it presents some remarks about the key aspects surrounding the economic analysis performed.

Table 1.1 Lactic Acid Production Cost Summary

Lactic Acid from Raw Sugar (Speculative Low pH Continuous Fermentation)			
Plant location	Germany	**Capital investment summary**	**MM USD**
Period of analysis	XXXX (IC Index: XXX)	Fixed capital	XXX
Nominal capacity (/yr)	0.000	Working capital	XXX
Operating rate (h/yr)	XXX (XXX XXX%)	Additional capital	XXX
Annual production (mt/yr)	XXX	**Total capital investment**	**XXX**

Description	USD/mt	MM USD/yr	%
Net raw materials cost	XXX	XXX	XX
Net utilities cost	XXX	XXX	XX
Operating variable costs	**XXX**	**XXX**	**XX**
Operating fixed costs	XXX	XXX	XX
Operating cash cost	**XXX**	**XXX**	**XX**
Depreciation	XXX	XXX	XX
Total operating cost	**XXX**	**XXX**	**XX**
Corporate overhead	XXX	XXX	XX
ROCE	XXX	XXX	XX
Product value	**XXX**		**XX**

Table 1.1 shows the impact of variable costs in the product value — it represents approximately XX % of the product value. Regarding the capital investment it is worth mentioning that, in order to fulfill the infrastructure requirements assumed in the present analysis, OSBL investment represents about XX% of the Lactic Acid plant cost.

This is a preview. For the full version, visit: www.intratec.us/icc/249-H

Chapter 2

About Lactic Acid

Lactic Acid (a.k.a. 2-Hydroxypropanoic Acid) is an organic alpha hydroxy acid that can be found as D, L or racemic isomers (chiral molecule). Lactic acid appears as colorless to yellow odorless liquid and can be found naturally in almost every single living organism, since it is the product of anaerobic metabolism of sugar. It plays an important role on a series of biochemical processes.

The structure of Lactic Acid is presented below:

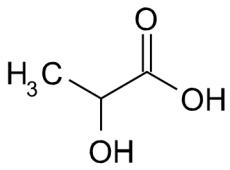

Lactic Acid

Figure 2.1 Lactic Acid

It was first discovered in 1780, however industrial production only began in 1881 in the USA. Lactic Acid can be produced by either a microbial fermentation or chemical synthesis. The chemical synthesis always produces a racemic mixture, with equal amounts of D(-) and L(+) optical isomers. Industrial production has changed in the last decades. Since the 1990s, all new lactic acid production plants have implemented the fermentation process which yields high chieral purity product that is more useful for food and polymer industries, instead of the 'classical' synthesis.

Lactic acid is flammable (flash point at 110 °C), so it must be transported and stored away from heat, sparks, flame, or other sources of ignition. It is usually transported in well-sealed plastic containers and stored in glass, stainless steel or glass tanks in a dry, cool and well-ventilated place. It must also be protected from strong bases and oxidizers, sources of ignition and direct

sunlight. In addition, the container must be tightly closed and it is necessary that the ones that are opened stay upright to prevent leakage.

Commercial Forms & Applications

The uses and applications of Lactic Acid may vary according to its specification. The main forms of Lactic Acid are aqueous solution with concentration ranging from 50 to 88 wt%; United States Pharmacopeia (USP, 85-90%) grade; chemically pure (CP) grade; and Food Chemical Codex (FCC) grade.

Lactic Acid is mainly used in the food industry as a preservative, acidulant and flavouring; in the textile (wool dyeing, leather tanning), chemical and pharmaceuticals industries. It is also used as humectant; solvent; electroplating bath additive; and skin care products.

Lactic Acid can be used in the manufacture of other products, including polylactic acid; n-butyl lactate; lauryl lactate; sodium lactate; tenofovir.

Additionally, driven by a recent demand for more sustainable products, the Lactic Acid market has expanded beyond the food, pharmaceutical and cosmetics industries. Currently, a major growth application is for the production of polylactic acid (PLA) polymer. This biodegradable polymer has the potential to replace petrochemical-based plastics in applications such as packaging, paper coating, fibers, films and a wide range of molded plastic items.

This is a preview. For the full version, visit: www.intratec.us/icc/249-H

Lactic Acid Production Routes

Lactic Acid is industrially produced either by chemical synthesis or by carbohydrate fermentation. Virtually all plants constructed after the 1990s employ fermentation-based processes. The most proper carbohydrate used in such plants depends on availability and the respective costs. Examples of carbohydrates are glucose from corn and sucrose from sugarcane or beet sugar.



Figure 2.2 Lactic Acid Production Routes Diagram

This is a preview. For the full version, visit: www.intratec.us/icc/249-H

Fig. 2.2 comprises a diagram showing different Lactic Acid production processes. This report is part of the Intratec Commodity Production Costs reports, focused on Lactic Acid manufacturing processes.

Interested in a Different Commodity Production Costs Report?

It is worth mentioning that Intratec is always working to increase its portfolio. However, if any customer is interested in a process not yet examined in an off-the-shelf report, Intratec can also develop a Commodity Production Costs report on-demand. Such tailored reports can be easily ordered online at: https://intrat.ec/custom-icc.

This is a preview. For the full version, visit: www.intratec.us/icc/249-H

Chapter 3

Process Overview

This chapter presents an overview of Lactic Acid production from raw sugar using continuous, low pH fermentation process.

More specifically, the current chapter approaches technical aspects of the Lactic Acid production process examined including technology maturity assessment and description of the products generated and the process inputs.

Technology Maturity Assessment

The process technology under study was categorized according to its maturity. The technical maturity, while a measure of performance, reliability and operating experience associated with the technology being assessed, serves as an important input in the definition of assumptions that have a relevant impact on process economics (e.g., process contingency, project contingency, costs related to start-up inefficiencies and R&D, etc.).

The process technology maturity is defined by the Intratec team through a method adapted from the so-called Technology Readiness Level (TRL) method, developed by NASA, and nowadays used in a broad range of sectors/industries. There are nine TRLs, which describe the maturity of a technology, from basic technology research to system testing, launch and operations.

Originally intended to support decision-making over research and development activity, the nine technology readiness levels were divided into five major classes to portray the maturity level of chemical process technologies, from “concept” to “established technology.” Table 3.1 describes such five classes according to which the Intratec team classifies technologies being studied, as well as the TRLs included within each class.

This is a preview. For the full version, visit: www.intratec.us/icc/249-H

Table 3.1 Process Technology Maturity Scale

Technology Status	Description	Scale	TRL
Established (Outdated)	* Existing plants being shut down * No longer adopted in new plants * Obsolete technology	Commercial (at least 1 plant)	-
Established (In Use)	* 2+ commercial plants * Proven technology (successful operations)	Commercial (2+ plants)	9
Emerging	* 1 commercial plant * Basic data for commercial plant * Performance validation * Demonstration plant * Prototype near or at planned operation system	Commercial (1 plant) Demonstration	7-8
Embryonic	* Pilot-scale demonstration * Engineering-scale models / prototypes * Basic data for scale-up * “Proof-of-Concept” validation * Bench-scale demonstration * Lab-scale technology definition * Process modeling * Analytical studies * Active R&D	Pilot Bench Lab	4-6 2-3
Conceptual	* Unproven idea / proposal * No analysis or testing * Paper concept / studies	Concept Idea	1

XXXXXXXXXX XXXXXXXXXX XXXXXXXXXX XXXXXXXXXX XXXXXXXXXX XXXXXXXXXX XXXXXXXXXX XXXXXXXXXX XXXXXXXXXX XXXXXXXXXX

This is a preview. For the full version, visit: www.intratec.us/icc/249-H

Product(s) Description

XXXXXXXXXX XXXXXXXXXX XXXXXXXXXX XXXXXXXXXX XXXXXXXXXX XXXXXXXXXX XXXXXXXXXX XXXXXXXXXX XXXXXXXXXX XXXXXXXXXX XXXXXXXXXX

XXXXXXXXXX XXXXXXXXXX XXXXXXXXXX XXXXXXXXXX XXXXXXXXXX XXXXXXXXXX XXXXXXXXXX XXXXXXXXXX XXXXXXXXXX XXXXXXXXXX XXXXXXXXXX

XXXXXXXXXX XXXXXXXXXX XXXXXXXXXX XXXXXXXXXX XXXXXXXXXX XXXXXXXXXX XXXXXXXXXX XXXXXXXXXX XXXXXXXXXX XXXXXXXXXX XXXXXXXXXX

Inputs Description

Raw Material(s)

XXXXXXXXXX XXXXXXXXXX XXXXXXXXXX XXXXXXXXXX XXXXXXXXXX XXXXXXXXXX XXXXXXXXXX XXXXXXXXXX XXXXXXXXXX XXXXXXXXXX XXXXXXXXXX

XXXXXXXXXX XXXXXXXXXX XXXXXXXXXX XXXXXXXXXX XXXXXXXXXX XXXXXXXXXX XXXXXXXXXX XXXXXXXXXX XXXXXXXXXX XXXXXXXXXX XXXXXXXXXX

XXXXXXXXXX XXXXXXXXXX XXXXXXXXXX XXXXXXXXXX XXXXXXXXXX XXXXXXXXXX XXXXXXXXXX XXXXXXXXXX XXXXXXXXXX XXXXXXXXXX XXXXXXXXXX

Utilities

XXXXXXXXXX XXXXXXXXXX XXXXXXXXXX XXXXXXXXXX XXXXXXXXXX XXXXXXXXXX XXXXXXXXXX XXXXXXXXXX XXXXXXXXXX XXXXXXXXXX XXXXXXXXXX

XXXXXXXXXX XXXXXXXXXX XXXXXXXXXX XXXXXXXXXX XXXXXXXXXX XXXXXXXXXX XXXXXXXXXX XXXXXXXXXX XXXXXXXXXX XXXXXXXXXX XXXXXXXXXX

XXXXXXXXXX XXXXXXXXXX XXXXXXXXXX XXXXXXXXXX XXXXXXXXXX XXXXXXXXXX XXXXXXXXXX XXXXXXXXXX XXXXXXXXXX XXXXXXXXXX XXXXXXXXXX

This is a preview. For the full version, visit: www.intratec.us/icc/249-H

Process Highlights

XXXXXXXXXX XXXXXXXXXX XXXXXXXXXX XXXXXXXXXX XXXXXXXXXX XXXXXXXXXX XXXXXXXXXX XXXXXXXXXX XXXXXXXXXX XXXXXXXXXX

XXXXXXXXXX XXXXXXXXXX XXXXXXXXXX XXXXXXXXXX XXXXXXXXXX XXXXXXXXXX XXXXXXXXXX XXXXXXXXXX XXXXXXXXXX XXXXXXXXXX

XXXXXXXXXX XXXXXXXXXX XXXXXXXXXX XXXXXXXXXX XXXXXXXXXX XXXXXXXXXX XXXXXXXXXX XXXXXXXXXX XXXXXXXXXX XXXXXXXXXX

XXXXXXXXXX XXXXXXXXXX XXXXXXXXXX XXXXXXXXXX XXXXXXXXXX XXXXXXXXXX XXXXXXXXXX XXXXXXXXXX XXXXXXXXXX XXXXXXXXXX

XXXXXXXXXX XXXXXXXXXX XXXXXXXXXX XXXXXXXXXX XXXXXXXXXX XXXXXXXXXX XXXXXXXXXX XXXXXXXXXX XXXXXXXXXX XXXXXXXXXX

This is a preview. For the full version, visit: www.intratec.us/icc/249-H

Chapter 4

Industrial Site Configuration

This chapter presents the industrial site configuration for the Lactic Acid production process examined. In short, the information presented in this chapter is based on commonly utilized concepts related to the type of installations found within a typical industrial site. These concepts include:

* Process unit. Also known as inside battery units, these installations comprise all main units of the site required to modify the input stream and obtain the target output. These units are located Inside the Battery Limits (ISBL).

Infrastructure. Also known as outside battery units or offsite facilities, these installations do not directly enter into the modification of the process input stream. They are support buildings, auxiliary units used for providing and distributing utilities and storage facilities. These units are located Outside the Battery Limits (OSBL).

In order to make a better distinction between these types of installation, a diagram is presented in Figure 4.1. The diagram also provides an insightful overview of the industrial site as whole, and helps to clarify which raw materials and utilities are supplied to the process unit and which products and utilities are generated.

This is a preview. For the full version, visit: www.intratec.us/icc/249-H



Figure 4.1 Industrial Site Configuration

This is a preview. For the full version, visit: www.intratec.us/icc/249-H

Chapter 5

Process Unit

This chapter presents the process unit associated with the Lactic Acid production from raw sugar using continuous, low pH fermentation process. The process examined a speculative route.

Basically, the process unit is the core of an industrial site. Comprising the site's battery limits (ISBL), it may be complex and involve several pieces of equipment. In this context, to facilitate the understanding, the process unit related to the Lactic Acid manufacturing process under analysis is presented in the next pages through the use of a block flow diagram followed by a comprehensive description.

It is important to mention that some aspects of the Lactic Acid production process examined are either industrial secrets, not published in patents, or have changed, but were not reported in the literature at the time this report was developed. That being the case, the design herein presented is partially based on Intratec process synthesis knowledge such that there may be some differences between the industrial process actually employed and the Lactic Acid manufacturing process described in this study. Nevertheless, the design presented suitably represents the technology examined in sufficient detail to estimate the economics of the technology within the degree of accuracy expected from conceptual evaluations.

This is a preview. For the full version, visit: www.intratec.us/icc/249-H

Block Flow Diagram

In general, block flow diagrams consist of a series of blocks, representing unit operations or groups of equipment, connected by input and output streams. In fact, there are no strict standards according to which such diagrams are made.

To facilitate the presentation of the process unit under analysis, Intratec developed block flow diagrams according to some standards. The process areas represented correspond to a "functional unit." Basically, a "functional unit" is a significant step in the process in which a particular physico-chemical operation (i.e., distillation, reaction, evaporation) occurs. According to this definition, a given functional unit is not associated with a single piece of equipment, but rather with a group of equipment and ancillaries required to perform a particular operation.

The blocks representing process areas also show key technical parameters related to these areas, including: the highest operating temperature and pressure, representative material of construction, and other parameters.

As to the process streams represented, there is an indication of their phase. Also, such streams may provide a global material balance of the process, normalized by the mass flow rate of the product considered in the analysis. In other words, the number near each stream represents the ratio between its mass flow rate and the output flow rate of the product under analysis.

It is worth noting that areas having no significant impact on the economics of the process may not be included in the diagram. Similarly, some streams may also not be represented. Nevertheless, the diagram presented is still extremely useful in providing readers with an overall understanding of the process studied.

The following block flow diagram illustrates the functional units related to the process under analysis.

Further Details

For more information on how the process examined was divided into functional units, the reader is referred to https://intrat.ec/m?f=/icc-methodology.

This is a preview. For the full version, visit: www.intratec.us/icc/249-H

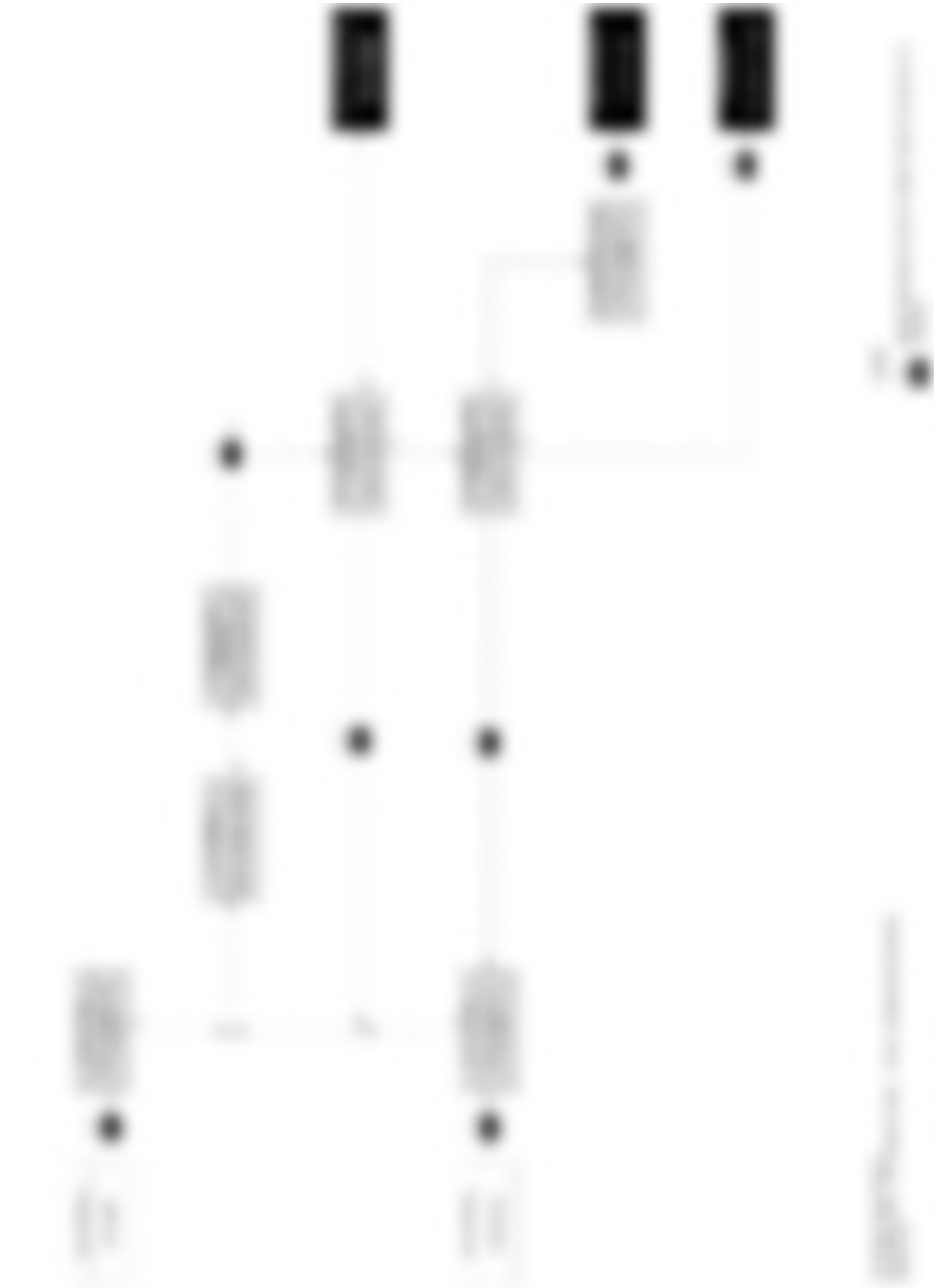

Figure 5.1 Block Flow Diagram – Lactic Acid Manufacturing Process

This is a preview. For the full version, visit: www.intratec.us/icc/249-H

Further Details

For a more detailed diagram presenting pieces of equipment and more process streams, the reader is referred to "*Appendix I. Process Flow Diagram & Equipment List.*"

Description

The Lactic Acid production process under analysis is briefly described below. For clarity, the description was divided according to the process areas indicated in the block flow diagram.

XXXXXXXXXX XXXXXXXXXX XXXXXXXXXX XXXXXXXXXX XXXXXXXXXX XXXXXXXXXX XXXXXXXXXX XXXXXXXXXX XXXXXXXXXX XXXXXXXXXX XXXXXXXXXX

* XX - XXXXXXXXX

XXXXXXXXXX XXXXXXXXXX XXXXXXXXXX XXXXXXXXXX XXXXXXXXXX XXXXXXXXXX XXXXXXXXXX XXXXXXXXXX XXXXXXXXXX XXXXXXXXXX XXXXXXXXXX

* XX - XXXXXXXXX

XXXXXXXXXX XXXXXXXXXX XXXXXXXXXX XXXXXXXXXX XXXXXXXXXX XXXXXXXXXX XXXXXXXXXX XXXXXXXXXX XXXXXXXXXX XXXXXXXXXX XXXXXXXXXX

* XX - XXXXXXXXX

XXXXXXXXXX XXXXXXXXXX XXXXXXXXXX XXXXXXXXXX XXXXXXXXXX XXXXXXXXXX XXXXXXXXXX XXXXXXXXXX XXXXXXXXXX XXXXXXXXXX XXXXXXXXXX

* XX - XXXXXXXXX

XXXXXXXXXX XXXXXXXXXX XXXXXXXXXX XXXXXXXXXX XXXXXXXXXX XXXXXXXXXX XXXXXXXXXX XXXXXXXXXX XXXXXXXXXX XXXXXXXXXX XXXXXXXXXX

* XX - XXXXXXXXX

XXXXXXXXXX XXXXXXXXXX XXXXXXXXXX XXXXXXXXXX XXXXXXXXXX XXXXXXXXXX XXXXXXXXXX XXXXXXXXXX XXXXXXXXXX XXXXXXXXXX XXXXXXXXXX

* XX - XXXXXXXXX

XXXXXXXXXX XXXXXXXXXX XXXXXXXXXX XXXXXXXXXX XXXXXXXXXX XXXXXXXXXX XXXXXXXXXX XXXXXXXXXX XXXXXXXXXX XXXXXXXXXX XXXXXXXXXX

* XX - XXXXXXXXX

XXXXXXXXXX XXXXXXXXXX XXXXXXXXXX XXXXXXXXXX XXXXXXXXXX XXXXXXXXXX XXXXXXXXXX XXXXXXXXXX XXXXXXXXXX XXXXXXXXXX XXXXXXXXXX

This is a preview. For the full version, visit: www.intratec.us/icc/249-H

* XX - XXXXXXXXX

XXXXXXXXXX XXXXXXXXXX XXXXXXXXXX XXXXXXXXXX XXXXXXXXXX XXXXXXXXXX XXXXXXXXXX XXXXXXXXXX XXXXXXXXXX XXXXXXXXXX

This is a preview. For the full version, visit: www.intratec.us/icc/249-H

Chapter 6

Site Infrastructure

This chapter describes the infrastructure requirements associated with the Lactic Acid production process examined. Basically, infrastructure requirements comprise the offsite facilities, or the units located Outside the Battery Limits (OSBL). The OSBL usually have a significant impact on the capital cost estimates associated with any new industry venture. This impact is largely dictated by, among other things: specific conditions where the industrial site will be erected; the level of integration the new site will have with nearby facilities or industrial complexes; and assurance and promptness in the supply of chemicals.

Assumptions

The infrastructure requirements of the industrial site examined were defined according to the assumptions listed below.

XXXXXXXXXX XXXXXXXXXX XXXXXXXXXX XXXXXXXXXX XXXXXXXXXX XXXXXXXXXX XXXXXXXXXX XXXXXXXXXX XXXXXXXXXX XXXXXXXXXX XXXXXXXXXX

XXXXXXXXXX XXXXXXXXXX XXXXXXXXXX XXXXXXXXXX XXXXXXXXXX XXXXXXXXXX XXXXXXXXXX XXXXXXXXXX XXXXXXXXXX XXXXXXXXXX XXXXXXXXXX

XXXXXXXXXX XXXXXXXXXX XXXXXXXXXX XXXXXXXXXX XXXXXXXXXX XXXXXXXXXX XXXXXXXXXX XXXXXXXXXX XXXXXXXXXX XXXXXXXXXX XXXXXXXXXX

XXXXXXXXXX XXXXXXXXXX XXXXXXXXXX XXXXXXXXXX XXXXXXXXXX XXXXXXXXXX XXXXXXXXXX XXXXXXXXXX XXXXXXXXXX XXXXXXXXXX XXXXXXXXXX

XXXXXXXXXX XXXXXXXXXX XXXXXXXXXX XXXXXXXXXX XXXXXXXXXX XXXXXXXXXX XXXXXXXXXX XXXXXXXXXX XXXXXXXXXX XXXXXXXXXX XXXXXXXXXX

This is a preview. For the full version, visit: www.intratec.us/icc/249-H

XXXXXXXXXX XXXXXXXXXX XXXXXXXXXX XXXXXXXXXX XXXXXXXXXX XXXXXXXXXX XXXXXXXXXX XXXXXXXXXX XXXXXXXXXX XXXXXXXXXX

XXXXXXXXXX XXXXXXXXXX XXXXXXXXXX XXXXXXXXXX XXXXXXXXXX XXXXXXXXXX XXXXXXXXXX XXXXXXXXXX XXXXXXXXXX XXXXXXXXXX

Note

According to the literature focused on the economic analysis of processes, the costs associated with waste treatment typically range from 0.5% to 5% of plant cost per year (See references M14, M15). However, since such costs may significantly vary from process to process and according to plant location, Intratec recommends a specific study for more accurate estimates.

Description

The offsite facilities were divided into areas according to their type/function. These areas are listed in the following pages, as well as a description about the major equipment, systems and facilities included in each of them.

This is a preview. For the full version, visit: www.intratec.us/icc/249-H

* Area 90 – Storage Installations



Figure 6.1 Area 90 – Storage Installations

XXXXXXXXXX XXXXXXXXXX XXXXXXXXXX XXXXXXXXXX XXXXXXXXXX XXXXXXXXXX XXXXXXXXXX XXXXXXXXXX XXXXXXXXXX XXXXXXXXXX XXXXXXXXXX

This is a preview. For the full version, visit: www.intratec.us/icc/249-H

* Area 91 – Utilities Facilities



Figure 6.2 Area 91 – Utilities Facilities

XXXXXXXXXX XXXXXXXXXX XXXXXXXXXX XXXXXXXXXX XXXXXXXXXX XXXXXXXXXX XXXXXXXXXX XXXXXXXXXX XXXXXXXXXX XXXXXXXXXX XXXXXXXXXX

This is a preview. For the full version, visit: www.intratec.us/icc/249-H

* Area 92 – Support & Auxiliary Buildings



Figure 6.3 Area 92 – Support & Auxiliary Buildings

XXXXXXXXXX XXXXXXXXXX XXXXXXXXXX XXXXXXXXXX XXXXXXXXXX XXXXXXXXXX XXXXXXXXXX XXXXXXXXXX XXXXXXXXXX XXXXXXXXXX XXXXXXXXXX

This is a preview. For the full version, visit: www.intratec.us/icc/249-H

Chapter 7

Process Consumptions & Labor Requirements

This chapter presents the process requirements to operate an industrial site of the Lactic Acid production process examined. More specifically, the next pages provide key process indicators and the operators required to run the process equipment of the Lactic Acid manufacturing process examined (in accordance with the block flow diagram and the global material balance previously presented).

Key Input & Output Figures

The following tables show key process indicators of the technology examined. In other words, these indicators reflect the raw materials consumption in Table 7.1 rates per metric ton of Lactic Acid.

Table 7.1 Raw Materials Consumption

Raw Material	Quantity per metric ton of Product	Unit
XXXXXXXXX	XXX	XXX
XXXXXXXXX	XXX	XXX

It should be noted that estimation of raw material requirements in the conceptual design phase is usually reasonably accurate, but tends to be somewhat understated compared to real operations. Losses from vessel vents, unscheduled equipment, inerting systems, physical property inaccuracies, startup, shutdown, and other process operations not typically addressed in this phase may increase raw materials consumption.

This is a preview. For the full version, visit: www.intratec.us/icc/249-H

Further Details

For detailed figures regarding utilities consumption, reader is referred to "*Appendix A. Utilities Consumption Details.*"

Labor Requirements

Table 7.2 presents the number of operators per shift required to run the equipment of the process examined, as well as the personnel per shift required to directly supervise the operating labor.

Table 7.2 Labor Requirements

Personnel	Workers per Shift
Operators	XX
Supervisors	XX

This is a preview. For the full version, visit: www.intratec.us/icc/249-H

Chapter 8

Capital Costs Summary - Germany

This chapter presents Lactic Acid plant capital costs associated with Lactic Acid production from raw sugar using continuous, low pH fermentation process, from design to industrial plant startup.

The costs that comprise the total Lactic Acid plant capital costs are grouped under three major costs:

* Fixed capital. Depreciable capital invested in the construction of the industrial plant and making it operational. It comprises the Lactic Acid plant cost and owner's cost, expenses required to make the plant operational (i.e., initial catalyst load in reactors, prepaid royalties, and miscellaneous costs).
* Working capital. Funds for getting the plant into operation and meeting subsequent obligations. It includes raw materials inventory, products inventory, in-process inventory, supplies and stores, accounts receivable and accounts payable.
* Additional capital requirements. One-time expenses related to bringing a process on stream during plant start-up. These expenses may be related to employee training, initial commercialization costs, operating inefficiencies, and unscheduled plant modifications.

Figure 8.1 illustrates the composition of total capital investment.

Further Details

For more information about how the capital costs were estimated, the reader is referred to https://intrat.ec/m?f=/icc-methodology.

This is a preview. For the full version, visit: www.intratec.us/icc/249-H

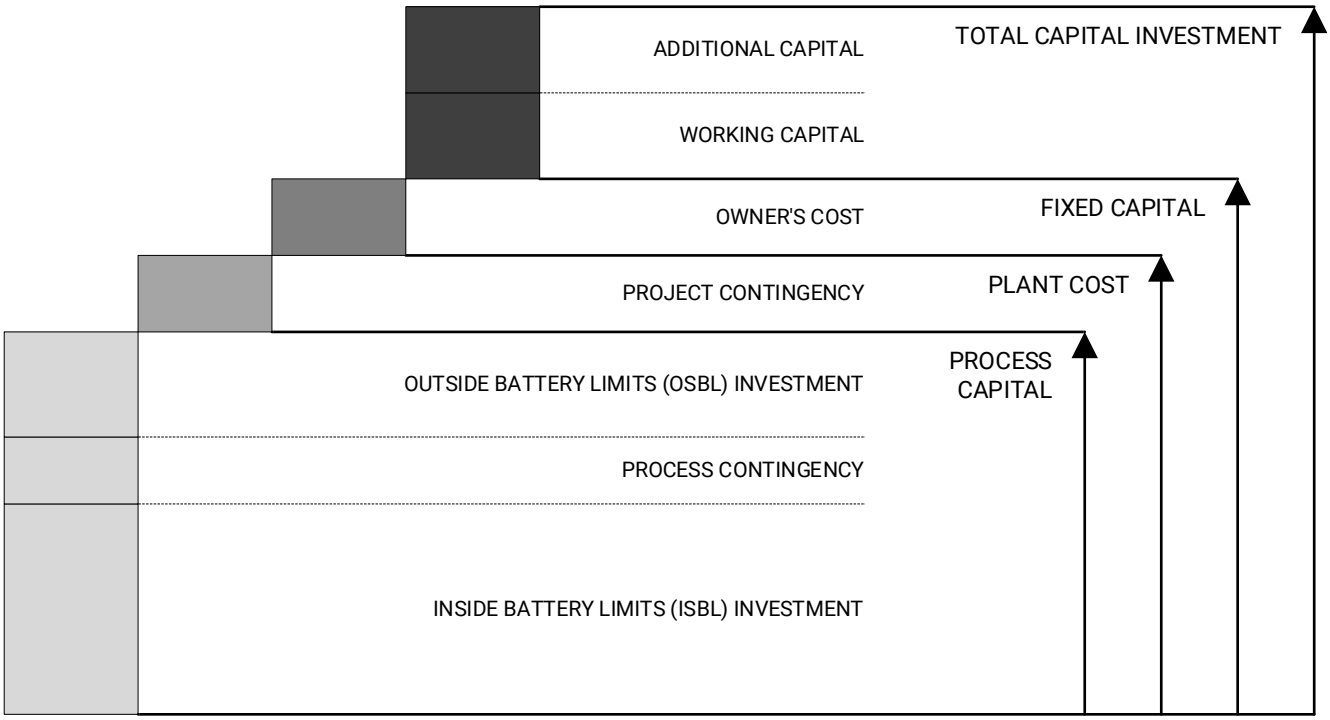

Figure 8.1 Capital Investment Composition

Assumptions

The estimates included in this chapter are based on the following assumptions:

* Plant nominal capacity: **0.000** of Lactic Acid per year
* Industrial plant location: **Germany**
* Construction on a cleared, level site
* Period of analysis: XXXX
* IC Index-Germany at the period of analysis: XXX

Interested in Adjusting Construction Costs Over Time?

Intratec Plant Construction Cost Indexes (IC Indexes) are multipliers monthly published by Intratec to scale capital costs from one time period to another. For more information, visit https://intrat.ec/industry-economics-worldwide.

This is a preview. For the full version, visit: www.intratec.us/icc/249-H

Total Capital Investment

Table 8.1 summarizes all major Lactic Acid plant capital costs that comprise the total capital investment, from the design and construction of an industrial site to plant startup.

Table 8.1 Capital Investment Summary

Component	MM USD	%
Plant cost	XXX	XX
Owner's cost	XXX	XX
Total fixed capital	**XXX**	**XX**
Working capital	XXX	XX
Additional capital	XXX	XX
Total capital investment	**XXX**	**XX**

Figure 8.2 presents a graphical representation of the total capital investment breakdown.



Figure 8.2 Capital Investment Summary

This is a preview. For the full version, visit: www.intratec.us/icc/249-H

Further Details

For the breakdown of fixed capital, working capital and additional capital, reader is referred to "*Appendix C. Capital Investment Details*."

This is a preview. For the full version, visit: www.intratec.us/icc/249-H

Chapter 9

Operating Costs Summary - Germany

This chapter presents ongoing costs required for Lactic Acid production from raw sugar using continuous, low pH fermentation process. Also referred to as operational expenditures (OPEX), these encompass costs associated with the plant operation and depreciation. In the current analysis, the operating cost was grouped under three major costs:

* Operating variable costs. Costs directly proportional to the actual operating rate of the industrial site. Such costs include raw materials and utilities (i.e., steam, electricity, fuel, and refrigeration).
* Operating fixed costs. Operating costs directly tied to the plant capacity, but which do not change with the operating level (i.e., operating labor, supervision labor, maintenance costs, plant overhead).
* Depreciation. Refers to the decrease in value of industrial assets with passage of time.

It should be kept in mind that the sum of operating fixed costs and operating variable costs is referred to as “cash cost.” The sum of cash cost with depreciation, in turn, is referred to as “total operating cost.”

Figure 9.1, on the next page, illustrates the composition of total operating cost.

Further Details

For more information about how the operating cost components were estimated, the reader is referred to https://intrat.ec/m?f=/icc-methodology.

This is a preview. For the full version, visit: www.intratec.us/icc/249-H

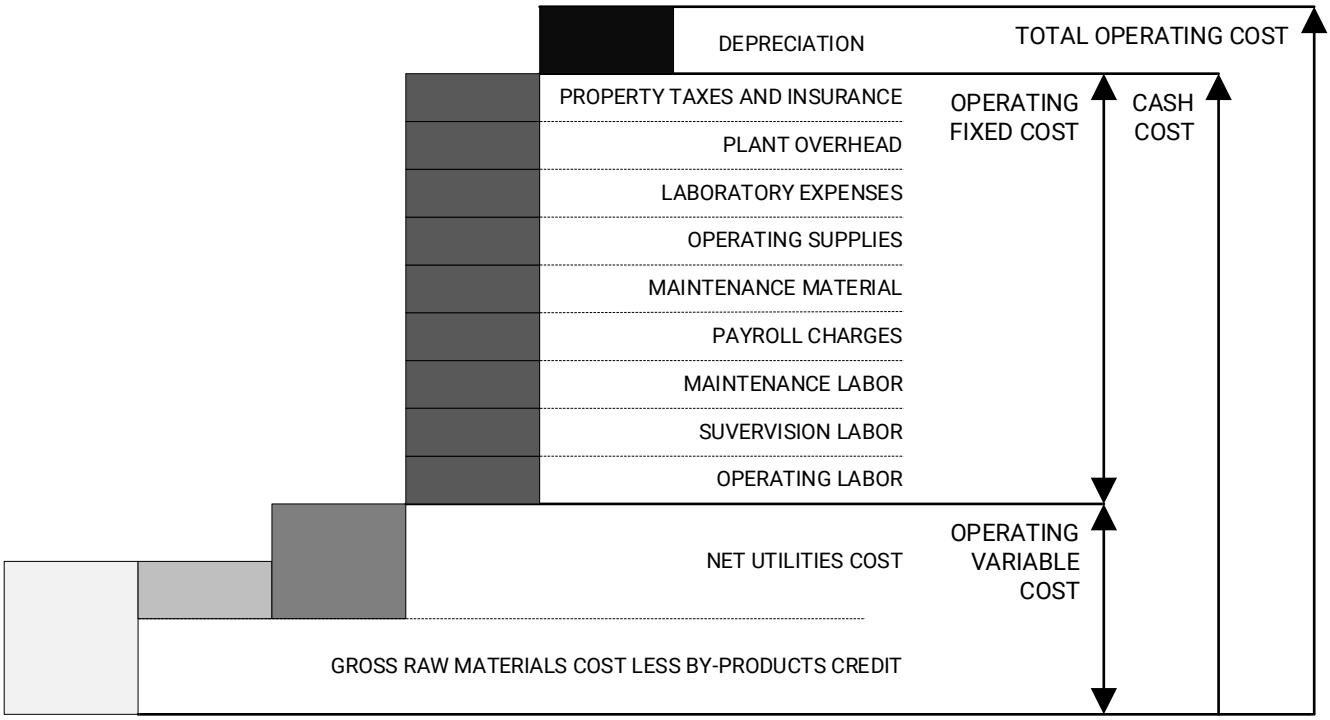

Figure 9.1 Operating Costs Composition

Assumptions

The estimates included in this chapter are based on the following assumptions:

* Industrial plant location: **Germany**
* Period of analysis: XXXX
* Plant nominal capacity: **0.000** of Lactic Acid per year
* Plant operating rate (hours per year): XXX

The plant operating rate assumed leads to an annual throughput of XXX metric ton of Lactic Acid. It is important to mention that this rate does not represent any technological limitation; rather, it is an assumption based on usual industrial operating rates.

This is a preview. For the full version, visit: www.intratec.us/icc/249-H

Operating Variable Costs

Table 9.1 displays the operating variable costs.

Table 9.1 Operating Variable Costs

Component	Quantity	Price	USD/mt	MM USD/yr	%
XXXXXXXXX	XXX XXX	XXX	XXX	XXX	XX
XXXXXXXXX	XXX XXX	XXX	XXX	XXX	XX
Gross raw materials cost			**XXX**	**XXX**	**XX**
Net raw materials cost			**XXX**	**XXX**	**XX**
Net utilities cost			XXX	XXX	XX
Operating variable costs			**XXX**	**XXX**	**XX**

All costs presented in this table are derived from unit consumptions and pricing information.

Total Operating Cost

Table 9.2 summarizes all operating cost by presenting its major components.

Table 9.2 Operating Costs Summary

Component	USD/mt	MM USD/yr	%
Operating variable costs	XXX	XXX	XX
Operating fixed costs	XXX	XXX	XX
Operating cash cost	**XXX**	**XXX**	**XX**
Depreciation	XXX	XXX	XX
Total operating cost	**XXX**	**XXX**	**XX**

Figure 9.2 presents a graphical representation of the operating cost breakdown.

This is a preview. For the full version, visit: www.intratec.us/icc/249-H



Figure 9.2 Operating Costs Summary

Further Details

For the breakdown of utilities cost, operating fixed costs and depreciation, the reader is referred to "*Appendix D. Operating Costs Details.*"

This is a preview. For the full version, visit: www.intratec.us/icc/249-H

Chapter 10

Product Value Summary - Germany

This chapter presents the "Product Value," a term commonly used wherein all costs associated with the manufacture of a product are combined in order to provide a more consistent economic analysis. It includes operating cost (operating variable costs, operating fixed costs, and depreciation), as well as corporate overhead costs and an expected Return on Capital Employed (ROCE). Figure 10.1 illustrates the composition of the product value.

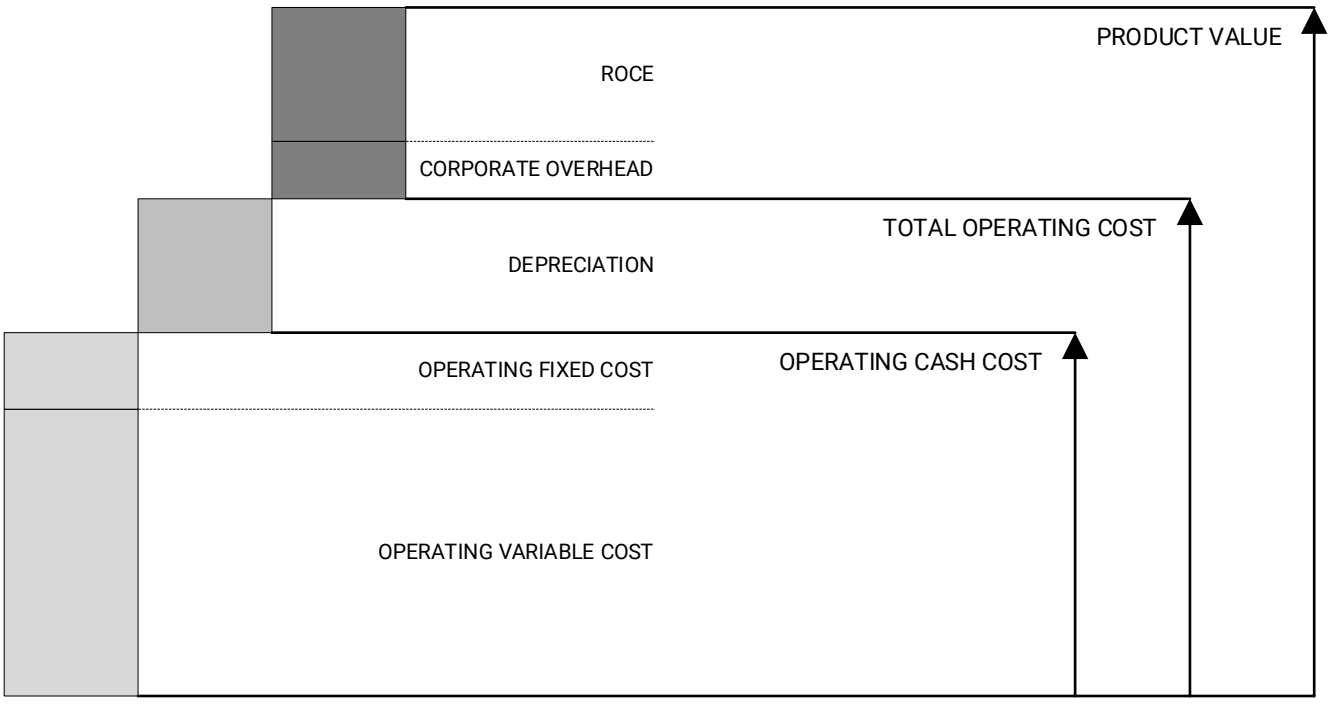

Figure 10.1 Product Value Composition

It is important to mention that product value should not be confused with product price. The product value should be seen as the minimum price for which the product could be sold, so that the plant owner can get the expected ROCE.

Table 10.1 summarizes all costs that comprise the product value in the process examined.

Table 10.1 Product Value Composition

Component	USD/mt	MM USD/yr	%
Operating cash cost	XXX	XXX	XX
Depreciation	XXX	XXX	XX
Total operating cost	**XXX**	**XXX**	**XX**
Corporate overhead	XXX	XXX	XX
ROCE	XXX	XXX	XX
Product value	**XXX**		**XX**

Figure 10.2 shows the impact of each cost component on the product value.



Figure 10.2 Product Value Summary

This is a preview. For the full version, visit: www.intratec.us/icc/249-H

Chapter 11

Production Costs Summary - Germany

This chapter provides a summary of all Lactic Acid production costs related to the process described so far. Also, it presents some remarks about the key aspects surrounding the economic analysis.

Lactic Acid Production Cost Datasheet

Table 11.1 condenses the analysis developed in this report.

Economic Remarks

It should be noted that the risk taken into account in this analysis is limited to the technical risks associated with the process uncertainties or inherent risks associated with the venture's industry sector. Other venture risks, such as business environment, raw materials and product prices variations, change in government policy, shall be evaluated case by case, and are not taken into account here, since this is a general analysis.

It is also important to mention that product value must not be confused with product price. While the product value is calculated based on operating cost and expected ROCE, the product price is the actual value practiced in market transactions.

This is a preview. For the full version, visit: www.intratec.us/icc/249-H

Table 11.1 Lactic Acid Production Cost Datasheet

Lactic Acid from Raw Sugar (Speculative Low pH Continuous Fermentation)

Plant location	Germany	**Capital investment summary**	**MM USD**
Period of analysis	XXXX (IC Index: XXX)	Fixed capital	XXX
Nominal capacity (/yr)	0.000	Working capital	XXX
Operating rate (h/yr)	XXX (XXX XXX%)	Additional capital	XXX
Annual production (mt/yr)	XXX	**Total capital investment**	**XXX**

Description	Quantity per mt	Price	USD/mt	MM USD/yr	%
XXXXXXXXX	XXX XXX	XXX/XXX	XXX	XXX	XX
XXXXXXXXX	XXX XXX	XXX/XXX	XXX	XXX	XX
Gross raw materials cost			**XXX**	**XXX**	**XX**
Net raw materials cost			**XXX**	**XXX**	**XX**
Net utilities cost			XXX	XXX	XX
Operating variable costs			**XXX**	**XXX**	**XX**
Operating fixed costs			XXX	XXX	XX
Operating cash cost			**XXX**	**XXX**	**XX**
Depreciation			XXX	XXX	XX
Total operating cost			**XXX**	**XXX**	**XX**
Corporate overhead			XXX	XXX	XX
ROCE			XXX	XXX	XX
Product value			**XXX**		**XX**

Further Details

For further clarification about the pricing assumptions used in this analysis, the reader is referred to https://intrat.ec/m?f=/icc-methodology.

This is a preview. For the full version, visit: www.intratec.us/icc/249-H

Chapter 12

Analysis Methodology Summary

This chapter provides a brief summary of the methodology developed by Intratec for producing its Production Cost Reports. For a more-in-depth comprehension, readers are encouraged to explore the *Intratec Commodity Production Costs – General Methodology Guide*, which can be accessed at:

► https://intrat.ec/m?f=/icc-methodology

The Intratec Commodity Production Costs report is a critical tool for evaluating industrial processes from a techno-economic perspective. Leveraging over a decade of experience in commodities markets and process economics, Intratec has developed a robust and consistent methodology to ensure reliable and comprehensive techno-economic evaluations.

A techno-economic assessment analyzes industrial processes from an economic viewpoint, considering factors such as operating costs, capital investments, and process requirements. This evaluation supports investment screening, process assessment, and the analysis of industrial ventures' economic feasibility.

The primary goal of the report is to deliver best-in-class economic evaluations, summarized as shown in Table 12.1, providing trustworthy estimates for informed decision-making. This approach offers readers clear insights into the economic viability of process technologies in dynamic markets.

To produce high-quality reports, Intratec conducts detailed research into raw materials, products, and processes, including thorough technical analyses of Inside Battery Limits (ISBL) and Outside Battery Limits (OSBL) areas. This analysis is grounded in an extensive bibliography of books, patents, and academic papers.

This is a preview. For the full version, visit: www.intratec.us/icc/249-H

Table 12.1 Production Cost Datasheet Template

Intratec Commodity Production Costs

Plant location	_____ (e.g., USA)	**Capital investment summary**	**MM USD**
Period of analysis	_____ (IC Index: ____)	Fixed capital	_____
Nominal capacity (mt/yr)	_____	Working capital	_____
Operating rate (h/yr)	_____ (___%)	Additional capital	_____
Annual production (mt/yr)	_____	**Total capital investment**	_____

Description	Quantity per product	Price	USD/mt	MM USD/yr	%
Raw material 1	_____ mt	_____ USD/mt	_____	_____	___
Raw material 2	_____ mt	_____ USD/mt	_____	_____	___
Raw material 3	_____ mt	_____ USD/mt	_____	_____	___
Raw material 4	_____ mt	_____ USD/mt	_____	_____	___
Gross raw materials cost			_____	_____	___
By-product 1	_____ mt	_____ USD/mt	_____	_____	___
By-product 2	_____ mt	_____ USD/mt	_____	_____	___
By-product credits			_____	_____	___
Net raw materials cost			_____	_____	___
Cooling water	_____ m3	_____ USD/m3	_____	_____	___
Demineralized water	_____ m3	_____ USD/m3	_____	_____	___
Electricity	_____ kWh	_____ USD/kWh	_____	_____	___
Steam (HP)	_____ mt	_____ USD/mt	_____	_____	___
Utilities consumption			_____	_____	___
Fuel credit	_____ MMBtu	_____ USD/MMBtu	_____	_____	___
Steam (LP)	_____ mt	_____ USD/mt	_____	_____	___
Utilities generation			_____	_____	___
Net utilities cost			_____	_____	___
Operating variable costs			_____	_____	___
Operating fixed costs			_____	_____	___
Operating cash cost			_____	_____	___
Depreciation			_____	_____	___
Total operating cost			_____	_____	___
Corporate overhead			_____	_____	___
ROCE			_____	_____	___
Product value			_____		___

Using this technical foundation, key process indicators, site configurations, and labor requirements are defined. These inputs are then applied to calculate capital investment and operating costs. Capital investment is categorized into fixed, working, and additional capital, while operating costs are divided into variable costs, fixed costs, and depreciation.

Accuracy is paramount, and Intratec continuously gathers comprehensive data on commodity prices, utilities, and labor costs for the specific country and period of the study. This data is sourced from both public and private entities, including national statistics bureaus, government agencies, international organizations, market exchanges, and producers.

For simplicity, all cost estimates are consolidated into a single item: the "Product Value." This value combines operating costs (variable, fixed, and depreciation), corporate overhead, and a return on capital employed (ROCE), which reflects the capital investment.

All Intratec reports that approach industrial processes have a common structure, i.e., indexes, tables, and charts share similar standards. This ensures that Intratec's readers know upfront what they will get and, more than that, will be able to compare technologies addressed in different reports.

Our methodology is continuously tested and validated by manufacturers, R&D centers, EPC companies, financial institutions, and government agencies that rely on our reports. Figure 12.1 illustrates the methodology used in this report.

Complementary Documents

In addition to the full analysis methodology (https://intrat.ec/m?f=/icc-methodology), Intratec provides two other documents with complementary information to this report: "Glossary & Abbreviations" and "Unit Conversion."

The "Glossary & Abbreviations" document contains definitions of important commodity market terms found in this report and our other products. Access it at: https://intrat.ec/glossary.

The "Unit Conversion" table presents unit conversion factors for several length, mass, energy units, and more. Access it at: https://intrat.ec/unit-conversion.

This is a preview. For the full version, visit: www.intratec.us/icc/249-H

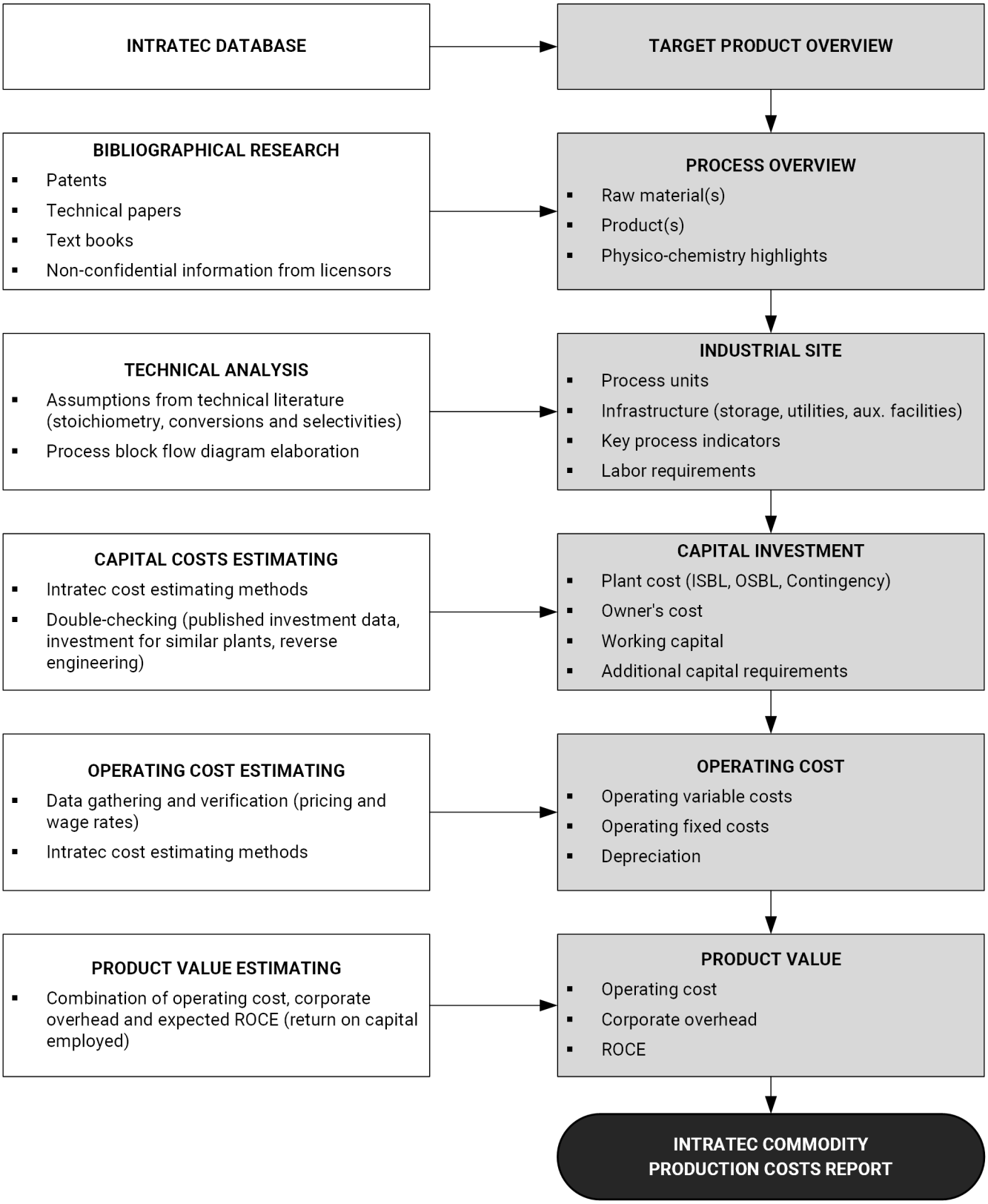

Figure 12.1 Intratec Commodity Production Costs Reports Development Methodology

This is a preview. For the full version, visit: www.intratec.us/icc/249-H

Chapter 13

References

Methodology References

Intratec has built its knowledge based on the most relevant text books, encyclopedias, and technical papers related to the economic evaluation of industrial processes. Such expertise has established a large foundation that enriches all Intratec reports, in a way that the reader can expect the most trustworthy information.

The methodology references reflect this foundation of bibliographical data, used in the development of all Intratec Commodity Production Costs reports, particularly in the elaboration of the methodology employed, detailed in Chapter 12.

[M1] Acland, M., et al. 2012. Cost Estimation Handbook (2nd ed.). The Australasian Institute of Mining and Metallurgy

[M2] Baasel, W. D.. 1989. Preliminary Chemical Engineering Plant Design (2nd ed.). Springer

[M3] Brennan, D.. 2020. Process Industry Economics (2nd ed.). Institution of Chemical Engineers

[M4] Chauvel, A.; Fournier, G.; Raimbault, C.. 2003. Manual of Process Economic Evaluation (4th ed.). Editions Technip

[M5] Couper J. R.. 2003. Process Engineering Economics (1st ed.). CRC Press

[M6] Gerrard, A. M.. 2000. Guide to Capital Cost Estimating (4th ed.). Institution of Chemical Engineers

[M7] Humphreys. K. K.. 2004. Project and Cost Engineers' Handbook (4th ed.). CRC Press

[M8] Humphreys K. K.; Wellman, P.. 1995. Basic Cost Engineering (3rd ed., Revised and Expanded). CRC Press

[M9] Hydrocarbon Processing. 2005. Petrochemical Processes Handbook. Gulf Publishing

[M10] Lange, J. P.. 2001. Fuels and Chemicals Manufacturing - Guidelines for Understanding and Minimizing the Production Costs. CatTech V.5 no 2. pp. 82-95

[M11] Marsden, R. S.; Craven, P. J.; Taylor, J. H.. 1982. A New Technique for Estimating Process Energy Cost at The Predesign Stage. Transaction of the 7th International Cost Engineering Congress

[M12] Matthews, L. M.. 1983. Estimating Manufacturing Costs A Practical Guide for Managers & Estimators (1st ed.). McGraw-Hill Companies

[M13] Peters, M. S.; Timmerhaus, K. D.; West, R. E.. 2002. Plant Design and Economics for Chemical Engineers (5th ed.). McGraw-Hill Education

[M14] Pike, R. W.. 2015. Essentials of Economic Decision Analysis for Chemical Engineering (1st ed.). CreateSpace Independent Publishing Platform

[M15] Tedder, W. T.. 2005. Preliminary Chemical Process Design & Economics. Hickory Mountain

[M16] Towler, G., Sinnott, R. 2021. Chemical Engineering Design Principles, Practice and Economics of Plant and Process Design (3rd ed.). Butterworth-Heinemann

[M17] Tsagkari, M., Couturier J., Dubois, J., and Kokossis, A.. 2015. Heuristics for Capital Cost Estimation: A Case Study on Biorefinery Processes.

[M18] Turton, R.; Bailie, R. C.; Whiting, W. B.; Shaeiwitz, J. A.; Bhattacharyya, D.. 2012. Analysis, Synthesis, and Design of Chemical Processes (4th ed.). Prentice Hall

[M19] Ulrich, G. D.; Vasudevan, P. T.. 2003. Chemical Engineering Process Design and Economics: A Practical Guide (2nd ed.). CRC Press

Analysis References

The analysis references present the foundation of this Lactic Acid production cost report, providing information required to fully understand the industrial process addressed and to formulate the assumptions considered. These references, presented below, may encompass patents, encyclopedias, textbooks, academic or professional researches, technical papers and any other non-confidential information publicly available, duly reviewed by Intratec's team.

This is a preview. For the full version, visit: www.intratec.us/icc/249-H

[A1] XXXXXXXXXX XXXXXXXXXX XXXXXXXXXX XXXXXXXXXX XXXXXXXXXX XXXXXXXXXX XXXXXXXXXX XXXXXXXXXX XXXXXXXXXX XXXXXXXXXX XXXXXXXXXX

[A2] XXXXXXXXXX XXXXXXXXXX XXXXXXXXXX XXXXXXXXXX XXXXXXXXXX XXXXXXXXXX XXXXXXXXXX XXXXXXXXXX XXXXXXXXXX XXXXXXXXXX XXXXXXXXXX

[A3] XXXXXXXXXX XXXXXXXXXX XXXXXXXXXX XXXXXXXXXX XXXXXXXXXX XXXXXXXXXX XXXXXXXXXX XXXXXXXXXX XXXXXXXXXX XXXXXXXXXX XXXXXXXXXX

[A4] XXXXXXXXXX XXXXXXXXXX XXXXXXXXXX XXXXXXXXXX XXXXXXXXXX XXXXXXXXXX XXXXXXXXXX XXXXXXXXXX XXXXXXXXXX XXXXXXXXXX XXXXXXXXXX

[A5] XXXXXXXXXX XXXXXXXXXX XXXXXXXXXX XXXXXXXXXX XXXXXXXXXX XXXXXXXXXX XXXXXXXXXX XXXXXXXXXX XXXXXXXXXX XXXXXXXXXX XXXXXXXXXX

This is a preview. For the full version, visit: www.intratec.us/icc/249-H

Appendix A

Utilities Consumption Details

This appendix details the key utilities consumption indicators of the technology examined in the report. In other words, these indicators reflect the net utilities consumption rates per metric ton of Lactic Acid produced presented in Table A.1.

Table A.1 Net Utility Consumption Rates (per metric ton of Lactic Acid)

Utility	Consumption per metric ton
XXXXXXXXX	XXX XXX
XXXXXXXXX	XXX XXX
XXXXXXXXX	XXX XXX
XXXXXXXXX	XXX XXX

It should be noted that estimation of utility requirements in the conceptual design phase is usually fairly accurate, but tends to be somewhat low compared to real operations. Losses from vessel vents, unscheduled equipment, inerting systems, physical property inaccuracies, startup, shutdown and other process operations not typically addressed in this phase may increase utilities consumption.

This is a preview. For the full version, visit: www.intratec.us/icc/249-H

Appendix B

Material & Utilities Pricing Data - Germany

This appendix presents details of the pricing data used in the economic analysis within this report.

Analysis Pricing Basis

The economic analysis presented is based on the prices seen in Table B.1.

Table B.1 Materials & Utilities Prices (Germany, XXXX)

Description	Price	Unit	Remark
Raw materials			
XXX	XXX	USD/XXX	XXX
XXX	XXX	USD/XXX	XXX
Utilities			
XXX	XXX	USD/XXX	XXX
XXX	XXX	USD/XXX	XXX
XXX	XXX	USD/XXX	XXX
XXX	XXX	USD/XXX	XXX

Historical Prices

The evolution of material costs over the past three years is depicted in the following pages.

This is a preview. For the full version, visit: www.intratec.us/icc/249-H

Appendix C

Capital Costs Details - Germany

This appendix details Lactic Acid plant cost, working capital, and additional capital, discussed in "*Chapter 8. Capital Costs Summary*."

Fixed Capital Cost Details

Fixed capital constitutes the fraction of the capital investment which is depreciable. It includes the Lactic Acid plant cost and owner's cost.

Plant Cost

The Lactic Acid plant cost, i.e., the cost related to the construction of the industrial site itself, is broken down into the components presented in Table C.1.

Table C.1 Plant Cost Estimate Accuracy Range (USD Million)

Component	Estimate	Lower Limit	Upper Limit	%
Inside battery limits (ISBL)	XXX	XXX	XXX	XX
Process contingency (XX% of ISBL)	XXX	XXX	XXX	XX
Outside battery limits (OSBL)	XXX	XXX	XXX	XX
Total process capital (TPC)	**XXX**	**XXX**	**XXX**	**XX**
Project contingency (XX% of TPC)	XXX	XXX	XXX	XX
Plant cost	**XXX**	**XXX**	**XXX**	**XX**

The lower and upper limits for the Lactic Acid plant cost figures, according to the accuracy range expected from conceptual evaluations presented in this report, are also presented in Table C.1. The presented range is associated with a confidence level of 90%.

Figure C.1 summarizes all items that make up the plant cost.



Figure C.1 Plant Cost Summary

Further Details

For more information about the breakdowns for the Lactic Acid plant capital cost, the reader is referred to "*Appendix F. Plant Cost Breakdowns.*"

Owner's Cost

The owner's cost encompasses the expenses required to make the plant operational. Its components are presented in Table C.2.

This is a preview. For the full version, visit: www.intratec.us/icc/249-H

Table C.2 Owner's Cost Details

Component	Assumption	MM USD	%
Prepaid royalties	XX% of plant cost	XXX	XX
Miscellaneous costs	XX% of plant cost	XXX	XX
Owner's cost		**XXX**	**XX**

Fixed Capital Summary

Table C.3 summarizes the fixed capital components that result in total fixed capital.

Table C.3 Fixed Capital

Component	MM USD	%
Plant cost	XXX	XX
Owner's cost	XXX	XX
Total fixed capital	**XXX**	**XX**

Further Details

For more information about each cost presented in this appendix, the reader is referred to https://intrat.ec/m?f=/icc-methodology

Working Capital Details

Working capital, i.e., the funds for getting the plant into operation and meeting subsequent obligations, is broken down in Table C.4.

This is a preview. For the full version, visit: www.intratec.us/icc/249-H

Table C.4 Working Capital Details

Component	Assumption	MM USD	%
Accounts receivable	XX day(s) of total operating cost + corporate	XXX	
Accounts payable	XX day(s) of operating cash cost + corporate	XXX	
Net accounts receivable		**XXX**	**XX**
Raw materials inventory	XX day(s) of raw materials costs	XXX	XX
In-process inventory	XX day(s) of operating cash cost + corporate	XXX	XX
Products inventory	XX day(s) of total operating cost + corporate	XXX	XX
Supplies and stores	XX% of annual operating labor & maintenance costs	XXX	XX
Cash on hand	XX day(s) of operating cash cost + corporate	XXX	XX
Total working capital		**XXX**	**XX**

Additional Capital Requirements Details

Additional capital requirements are one-time expenses related to bringing a process on stream during plant start-up. Table C.5 presents the breakdown of this cost with all its components.

Table C.5 Additional Capital Requirements Details

Component	Assumption	MM USD	%
Operator training	XX day(s) of operating + supervision labor costs	XXX	XX
Commercialization costs	XX% of annual operating cash cost + corporate	XXX	XX
Start-up inefficiencies	XX% of annual operating cash cost + corporate	XXX	XX
Unschd. plant modifications	XX% of plant cost	XXX	XX
Start-up costs		**XXX**	**XX**
Land & site development	XX% of plant cost	XXX	XX
Total additional capital		**XXX**	**XX**

This is a preview. For the full version, visit: www.intratec.us/icc/249-H

Appendix D

Operating Costs Details - Germany

This appendix details utilities cost, operating fixed cost and depreciation, discussed in "*Chapter 9. Operating Costs*."

Utilities Cost Details

Utilities cost component encompasses costs related to a plant's consumption of steam, electricity, fuel, and refrigeration. Table D.1 summarizes net utility costs for this cost analysis.

Table D.1 Net Utilities Details

Utility	Consumption	Price	USD/mt	MM USD/yr	%
XXXXXXXXX	XXX XXX	XXX USD/XXX	XXX	XXX	XX
XXXXXXXXX	XXX XXX	XXX USD/XXX	XXX	XXX	XX
XXXXXXXXX	XXX XXX	XXX USD/XXX	XXX	XXX	XX
XXXXXXXXX	XXX XXX	XXX USD/XXX	XXX	XXX	XX
Net utility cost			XXX	XXX	XX

Further Details

For more information about how the utilities cost components were estimated, the reader is referred to https://intrat.ec/m?f=/icc-methodology.

Figure D.1 illustrates the utilities with greatest impact on the total utility consumption.

This is a preview. For the full version, visit: www.intratec.us/icc/249-H



Figure D.1 Cost Distribution of Utility Consumption

Operating Fixed Costs Details

Operating costs directly tied to the plant capacity, but which do not change with the operating level. Table D.2 presents the breakdown of operating fixed cost.

This is a preview. For the full version, visit: www.intratec.us/icc/249-H

Table D.2 Operating Fixed Costs Details

Component	Assumption	USD/mt	MM USD/yr	%
Operating labor	XX operator(s); XXX USD/oper./h	XXX	XXX	XX
Supervision labor	XX supervisor(s); XXX USD/oper./h	XXX	XXX	XX
Payroll charges	related to operating and supervision labor	XXX	XXX	XX
Maintenance labor	XX% of plant cost per year	XXX	XXX	XX
Maintenance materials	XX% of plant cost per year	XXX	XXX	XX
Operating supplies	XX% of maintenance costs	XXX	XXX	XX
Laboratory expenses	XX% of operating labor costs	XXX	XXX	XX
Plant overhead	XX% of operating labor and maintenance	XXX	XXX	XX
Property taxes & insurance	XX% of fixed capital per year	XXX	XXX	XX
Operating fixed costs		**XXX**	**XXX**	**XX**

Depreciation

In this study, the depreciation unit cost corresponds to XXX USD/mt of Lactic Acid produced. This calculation was based on the straight-line method and a project economic life of 10 years for both the core production unit (ISBL assets) and owner's assets, and 20 years for the site infrastructure (OSBL assets).

Further Details

For more information about how operating fixed costs components and depreciation were estimated, the reader is referred to https://intrat.ec/m?f=/icc-methodology.

This is a preview. For the full version, visit: www.intratec.us/icc/249-H

Appendix E

Product Value Details - Germany

This appendix details corporate overhead costs and the return on capital employed, both of which make up the product value, presented in "*Chapter 10. Product Value Analysis*."

Corporate Overhead Costs Details

Corporate overhead is associated with costs incurred by a company's head office. Table E.1 presents a breakdown of corporate overhead costs.

Table E.1 Corporate Overhead Costs Details

Component	Assumption	USD/mt	MM USD/yr	%
Administration costs	XX% of operating labor and maintenance	XXX	XXX	XX
Information & technology	XX% of fixed capital	XXX	XXX	XX
Marketing & advertising	XX% of operating cash cost at full capacity	XXX	XXX	XX
Research & development	XX% of operating cash cost at full capacity	XXX	XXX	XX
Corporate overhead		**XXX**	**XXX**	**XX**

Return on Capital Employed (ROCE)

ROCE assumptions can vary according to the industry sector and technology readiness. For this specific process a ROCE percentage of XX% was assumed. This results in an increment of XXX USD/metric ton in the product value.

This is a preview. For the full version, visit: www.intratec.us/icc/249-H

Further Details

For more information about ROCE calculation, the reader is referred to https://intrat.ec/m?f=/icc-methodology

This is a preview. For the full version, visit: www.intratec.us/icc/249-H

Appendix F

Plant Cost Breakdowns

This appendix describes details of the plant cost which comprises the costs, directly or indirectly, associated with the construction of the plant itself. Therefore, different breakdowns are presented for a better understanding of the total cost associated with the construction of the plant under analysis, as follows:

* ISBL cost by functional unit. This section provides the contribution of each functional unit portrayed in the process block flow diagram in the cost of the inside battery limits (ISBL).
* OSBL cost by piece of equipment. This section provides a distribution of the investment required for the construction of the areas that comprise the site surrounding infrastructure, as well as it details the share of the costs of each component included in these areas.
* Plant cost breakdown per discipline. In this breakdown, the plant construction costs are rearranged into an alternative perspective: direct process costs, indirect process costs and project contingency.

ISBL Construction Cost Breakdown

In accordance with all the assumptions presented in this report, a cost estimate was developed for each functional unit inside battery limits (ISBL). Table F.1 shows the share of each functional unit.

This is a preview. For the full version, visit: www.intratec.us/icc/249-H

Table F.1 Process Unit (ISBL) Construction Cost by Functional Unit

Description	%
XXXXXXXXX	XX
XXXXXXXXX	XX
XXXXXXXXX	XX
XXXXXXXXX	XX
XXXXXXXXX	XX
XXXXXXXXX	XX
XXXXXXXXX	XX
XXXXXXXXX	XX
XXXXXXXXX	XX
Process Unit (ISBL) Construction Cost	

Figure F.1 presents an illustration of the construction cost breakdown.

This is a preview. For the full version, visit: www.intratec.us/icc/249-H



Figure F.1 Process Unit (ISBL) Construction Cost by Functional Unit

This is a preview. For the full version, visit: www.intratec.us/icc/249-H

OSBL Construction Cost Breakdown

This analysis provides a more detailed explanation of the fixed capital associated with the process described in the report. More specifically, it is focused on the investment required for the construction of the site surrounding infrastructure, also referred to as Outside Battery Limits (OSBL), comprising support buildings, auxiliary units used for providing and distributing utilities and storage facilities. In accordance with the configuration previously presented, a cost estimate was developed for each facility outside battery limits.

Figure F.2 presents OSBL investment broken down into each area. The investment estimated for each area will be further detailed in the next topics.



Figure F.2 Site Infrastructure (OSBL) Construction Cost by Area

This is a preview. For the full version, visit: www.intratec.us/icc/249-H

Construction Cost: Area 90 - Storage Installations

This section details the cost estimate associated with Area 90 - Storage Installations. The components included in the estimate are detailed in the table below.

Table F.2 Area 90 - Storage Installations: Scope Description

Component	Description
XXXXXXXXX	XXXXXXXXX
XXXXXXXXX	XXXXXXXXX
XXXXXXXXX	XXXXXXXXX

The following chart illustrates how each component impacts the construction cost estimate for this area.

This is a preview. For the full version, visit: www.intratec.us/icc/249-H



Figure F.3 Storage Installations Construction Cost per Piece of Equipment

This is a preview. For the full version, visit: www.intratec.us/icc/249-H

The cost of each component was based on the following assumptions:

XXXXXXXXXX XXXXXXXXXX XXXXXXXXXX XXXXXXXXXX XXXXXXXXXX XXXXXXXXXX XXXXXXXXXX XXXXXXXXXX XXXXXXXXXX XXXXXXXXXX XXXXXXXXXX

XXXXXXXXXX XXXXXXXXXX XXXXXXXXXX XXXXXXXXXX XXXXXXXXXX XXXXXXXXXX XXXXXXXXXX XXXXXXXXXX XXXXXXXXXX XXXXXXXXXX XXXXXXXXXX

XXXXXXXXXX XXXXXXXXXX XXXXXXXXXX XXXXXXXXXX XXXXXXXXXX XXXXXXXXXX XXXXXXXXXX XXXXXXXXXX XXXXXXXXXX XXXXXXXXXX XXXXXXXXXX

XXXXXXXXXX XXXXXXXXXX XXXXXXXXXX XXXXXXXXXX XXXXXXXXXX XXXXXXXXXX XXXXXXXXXX XXXXXXXXXX XXXXXXXXXX XXXXXXXXXX XXXXXXXXXX

XXXXXXXXXX XXXXXXXXXX XXXXXXXXXX XXXXXXXXXX XXXXXXXXXX XXXXXXXXXX XXXXXXXXXX XXXXXXXXXX XXXXXXXXXX XXXXXXXXXX XXXXXXXXXX

This is a preview. For the full version, visit: www.intratec.us/icc/249-H

Construction Cost: Area 91 - Utilities Facilities

This section details the cost estimate associated with Area 91 - Utilities Facilities. The components included in the estimate are detailed in the table below.

Table F.3 Area 91 - Utilities Facilities: Scope Description

Component	Description
XXXXXXXXX	XXXXXXXXX
XXXXXXXXX	XXXXXXXXX
XXXXXXXXX	XXXXXXXXX
XXXXXXXXX	XXXXXXXXX
XXXXXXXXX	XXXXXXXXX
XXXXXXXXX	XXXXXXXXX
XXXXXXXXX	XXXXXXXXX

The following chart illustrates how each component impacts the construction cost estimate for this area.

This is a preview. For the full version, visit: www.intratec.us/icc/249-H



Figure F.4 Utilities Facilities Construction Cost per Piece of Equipment

This is a preview. For the full version, visit: www.intratec.us/icc/249-H

The percentage associated with the remaining facilities is divided as follows:

* XXXXXXXXX - XX %
* XXXXXXXXX - XX %

The cost of each component was based on the following assumptions:

XXXXXXXXXX XXXXXXXXXX XXXXXXXXXX XXXXXXXXXX XXXXXXXXXX XXXXXXXXXX XXXXXXXXXX XXXXXXXXXX XXXXXXXXXX XXXXXXXXXX XXXXXXXXXX

XXXXXXXXXX XXXXXXXXXX XXXXXXXXXX XXXXXXXXXX XXXXXXXXXX XXXXXXXXXX XXXXXXXXXX XXXXXXXXXX XXXXXXXXXX XXXXXXXXXX XXXXXXXXXX

XXXXXXXXXX XXXXXXXXXX XXXXXXXXXX XXXXXXXXXX XXXXXXXXXX XXXXXXXXXX XXXXXXXXXX XXXXXXXXXX XXXXXXXXXX XXXXXXXXXX XXXXXXXXXX

XXXXXXXXXX XXXXXXXXXX XXXXXXXXXX XXXXXXXXXX XXXXXXXXXX XXXXXXXXXX XXXXXXXXXX XXXXXXXXXX XXXXXXXXXX XXXXXXXXXX XXXXXXXXXX

XXXXXXXXXX XXXXXXXXXX XXXXXXXXXX XXXXXXXXXX XXXXXXXXXX XXXXXXXXXX XXXXXXXXXX XXXXXXXXXX XXXXXXXXXX XXXXXXXXXX XXXXXXXXXX

This is a preview. For the full version, visit: www.intratec.us/icc/249-H

Construction Cost: Area 92 - Support & Auxiliary Buildings

This section details the cost estimate associated with Area 92 - Support & Auxiliary Buildings. The components included in the estimate are detailed in the table below.

Table F.4 Area 92 - Support & Auxiliary Buildings: Scope Description

Component	Description
XXXXXXXXX	XXXXXXXXX
XXXXXXXXX	XXXXXXXXX
XXXXXXXXX	XXXXXXXXX
XXXXXXXXX	XXXXXXXXX
XXXXXXXXX	XXXXXXXXX
XXXXXXXXX	XXXXXXXXX
XXXXXXXXX	XXXXXXXXX
XXXXXXXXX	XXXXXXXXX
XXXXXXXXX	XXXXXXXXX

The following chart illustrates how each component impacts the construction cost estimate for this area.

This is a preview. For the full version, visit: www.intratec.us/icc/249-H



Figure F.5 Support & Auxiliary Buildings Construction Cost per Piece of Equipment

This is a preview. For the full version, visit: www.intratec.us/icc/249-H

The percentage associated with the remaining facilities is divided as follows:

* XXXXXXXXX - XX%
* XXXXXXXXX - XX%

The cost of each component was based on the following assumptions:

XXXXXXXXXX XXXXXXXXXX XXXXXXXXXX XXXXXXXXXX XXXXXXXXXX XXXXXXXXXX XXXXXXXXXX XXXXXXXXXX XXXXXXXXXX XXXXXXXXXX

XXXXXXXXXX XXXXXXXXXX XXXXXXXXXX XXXXXXXXXX XXXXXXXXXX XXXXXXXXXX XXXXXXXXXX XXXXXXXXXX XXXXXXXXXX XXXXXXXXXX

XXXXXXXXXX XXXXXXXXXX XXXXXXXXXX XXXXXXXXXX XXXXXXXXXX XXXXXXXXXX XXXXXXXXXX XXXXXXXXXX XXXXXXXXXX XXXXXXXXXX

XXXXXXXXXX XXXXXXXXXX XXXXXXXXXX XXXXXXXXXX XXXXXXXXXX XXXXXXXXXX XXXXXXXXXX XXXXXXXXXX XXXXXXXXXX XXXXXXXXXX

XXXXXXXXXX XXXXXXXXXX XXXXXXXXXX XXXXXXXXXX XXXXXXXXXX XXXXXXXXXX XXXXXXXXXX XXXXXXXXXX XXXXXXXXXX XXXXXXXXXX

This is a preview. For the full version, visit: www.intratec.us/icc/249-H

Site Infrastructure Cost Summary

Table F.5 Site Infrastructure (OSBL) Construction Cost by Piece of Equipment

Component	% of Total
XXXXXXXXX	XX
XXXXXXXXX	XX
XXXXXXXXX	XX
Area 90 - Storage Installations	XX
XXXXXXXXX	XX
XXXXXXXXX	XX
XXXXXXXXX	XX
XXXXXXXXX	XX
XXXXXXXXX	XX
XXXXXXXXX	XX
XXXXXXXXX	XX
Area 91 - Utilities Facilities	XX
XXXXXXXXX	XX
XXXXXXXXX	XX
XXXXXXXXX	XX
XXXXXXXXX	XX
XXXXXXXXX	XX
XXXXXXXXX	XX
XXXXXXXXX	XX
XXXXXXXXX	XX
XXXXXXXXX	XX
Area 92 - Support & Auxiliary Buildings	XX
Site Infrastructure (OSBL) Construction Cost	100.0

This is a preview. For the full version, visit: www.intratec.us/icc/249-H

Plant Cost Breakdown per Discipline

Introduction

The primary objective of this analysis is to provide an alternative perspective on the plant capital cost. This analysis presents the plant capital cost divided in three categories: (1) direct costs (all material and labor costs associated with the process equipment); (2) indirect costs (defined by the Association for the Advancement of Cost Engineering (AACE) Standard Terminology as those "costs which do not become a final part of the installation, but which are required for the orderly completion of the installation"); and (3) contingency.

It is important to highlight that the breakdown presented within this analysis refers exclusively to the Plant Cost figure included in the report.

The composition of direct field costs and indirect costs are further detailed in the next topics. Other fixed capital components, such as Owner's Cost, are not included in this breakdown.

The following chart presents the plant cost divided in each category described above.



Figure F.6 Plant Construction Cost Summary

This is a preview. For the full version, visit: www.intratec.us/icc/249-H

Direct Costs Breakdown

Fundamentally, the direct process costs are the total installed equipment cost (from purchase to installation, including the required installation bulks). They include the following disciplines: bare equipment, equipment setting, piping, civil, steel, instrumentation & control, electrical, insulation, and painting.

Accordingly, the chart below presents the direct costs broken down by aforementioned discipline.



Figure F.7 Direct Construction Costs by Discipline

This is a preview. For the full version, visit: www.intratec.us/icc/249-H

Indirect Costs Breakdown

The indirect costs account for field indirects, engineering costs, overhead, and contract fees.

Accordingly, the chart below presents the indirect costs broken down by aforementioned items.



Figure F.8 Indirect Costs Summary

This is a preview. For the full version, visit: www.intratec.us/icc/249-H

Plant Cost Breakdown Summary

The next table presents the detailed plant cost breakdown, based on the direct and indirect costs approach. Two alternative views are presented in the table:

(1) % of BEQ. Each component is presented as a percentage of the bare equipment (BEQ) cost;
(2) % of Total. Each component is presented as a percentage of total plant cost.

Table F.6 Plant Construction Cost by Discipline

Component	% of BEQ	% of Total
Bare equipment (BEQ)	XX	XX
Equipment setting	XX	XX
Piping	XX	XX
Civil	XX	XX
Steel	XX	XX
Instrumentation & control	XX	XX
Electrical	XX	XX
Insulation	XX	XX
Painting	XX	XX
Direct costs	**XX**	**XX**
Engineering & procurement	XX	XX
Construction material & indirects	XX	XX
General & administrative overheads	XX	XX
Contract fee	XX	XX
Indirect costs	**XX**	**XX**
Total Process Capital (TPC)	**XX**	**XX**
Project Contingency (of TPC)	XX	XX
Total Plant Cost	**XX**	**XX**

The absolute cost of the plant is presented in the table "*Plant Cost Summary*" in "*Chapter 8. Capital Costs Summary*." It is worth noting that the process contingency presented in the aforementioned table is included within each component listed in the table above.

This is a preview. For the full version, visit: www.intratec.us/icc/249-H

Further Details

For further information about the components included in the plant cost breakdown, the reader is referred to https://intrat.ec/m?f=/icc-methodology.

This is a preview. For the full version, visit: www.intratec.us/icc/249-H

Appendix G

Plant Capacity Assessment - Germany

This assessment presents the impact of a plant capacity change on the economic analysis presented in this report. Additional capacity scenarios were analyzed using the same methodology and compared to the base case presented in the report.

The assessment is divided into two parts: (1) a capital investment comparison, examining fixed investment, working capital and additional capital requirements; and (2) an operating costs & product value comparison.

Capital Cost for Different Capacities

The economic analysis presented was reproduced for a range of plant capacities in order to estimate a curve that illustrates how capital investment varies with nominal plant output. This curve is presented in Figure G.1.

The minimum, mid-range and maximum capacities from Figure G.1 are compared in detail in Table G.1, which presents detailed capital cost figures to better portray how economy of scale impacts the process under analysis.

This is a preview. For the full version, visit: www.intratec.us/icc/249-H

This is a preview. For the full version, visit: www.intratec.us/icc/249-H

Table G.1 Capital Investment Analysis for Different Capacities (USD Million)

	Smaller Plant	Base	Larger Plant
Capacity (mt/yr)	XXX	XXX XXX	XXX
Inside battery limits (ISBL)	XXX	XXX	XXX
Process contingency (XX% of ISBL)	XXX	XXX	XXX
Outside battery limits (OSBL)	XXX	XXX	XXX
Total process capital (TPC)	**XXX**	**XXX**	**XXX**
Project contingency (XX% of TPC)	XXX	XXX	XXX
Plant cost	**XXX**	**XXX**	**XXX**
Owner's cost	XXX	XXX	XXX
Fixed capital	**XXX**	**XXX**	**XXX**
Working capital	XXX	XXX	XXX
Additional capital	XXX	XXX	XXX
Total capital investment	**XXX**	**XXX**	**XXX**

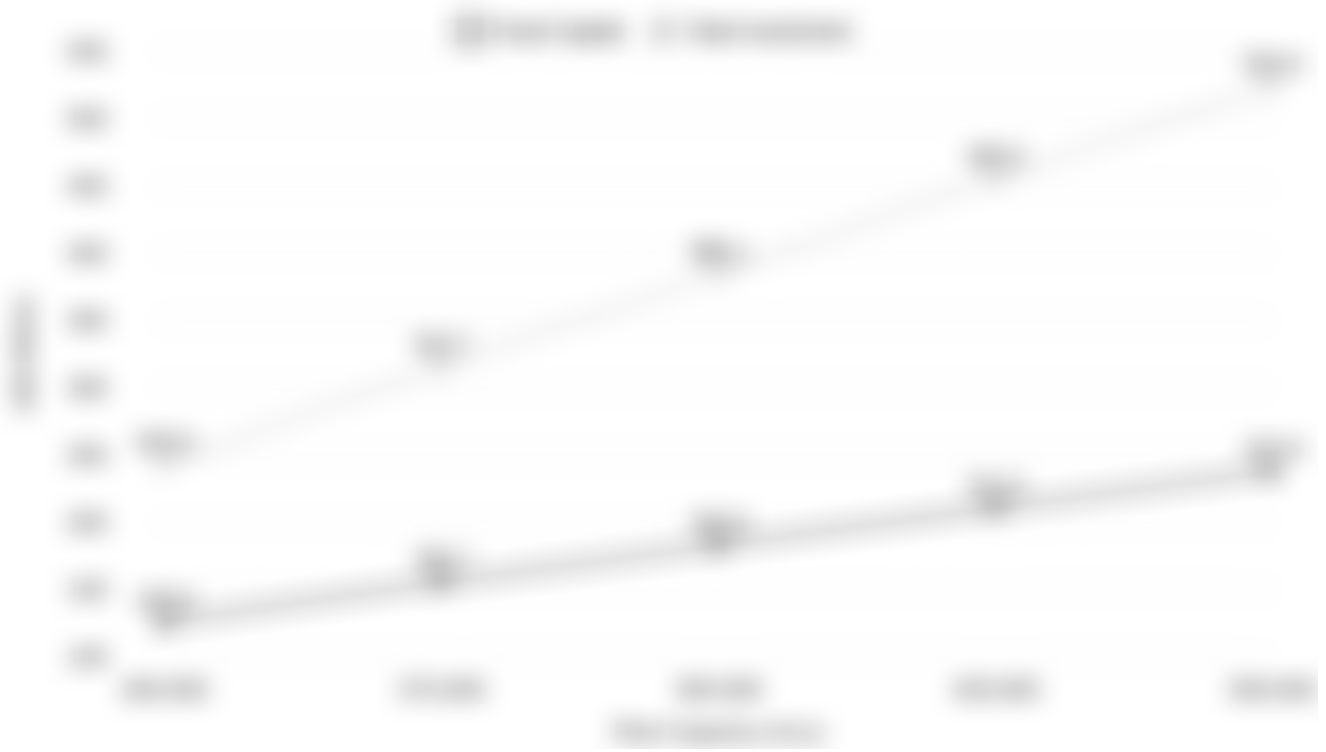

Figure G.1 Capital Investment Versus Plant Capacity

This is a preview. For the full version, visit: www.intratec.us/icc/249-H

This is a preview. For the full version, visit: www.intratec.us/icc/249-H

Operating Cost for Different Capacities

The operating costs and the product value were also estimated for a range of plant capacities, resulting in Figure G.2.

A datasheet summarizing the process economics is reproduced in Table G.2, and it includes two additional scenarios evaluated in this assessment.

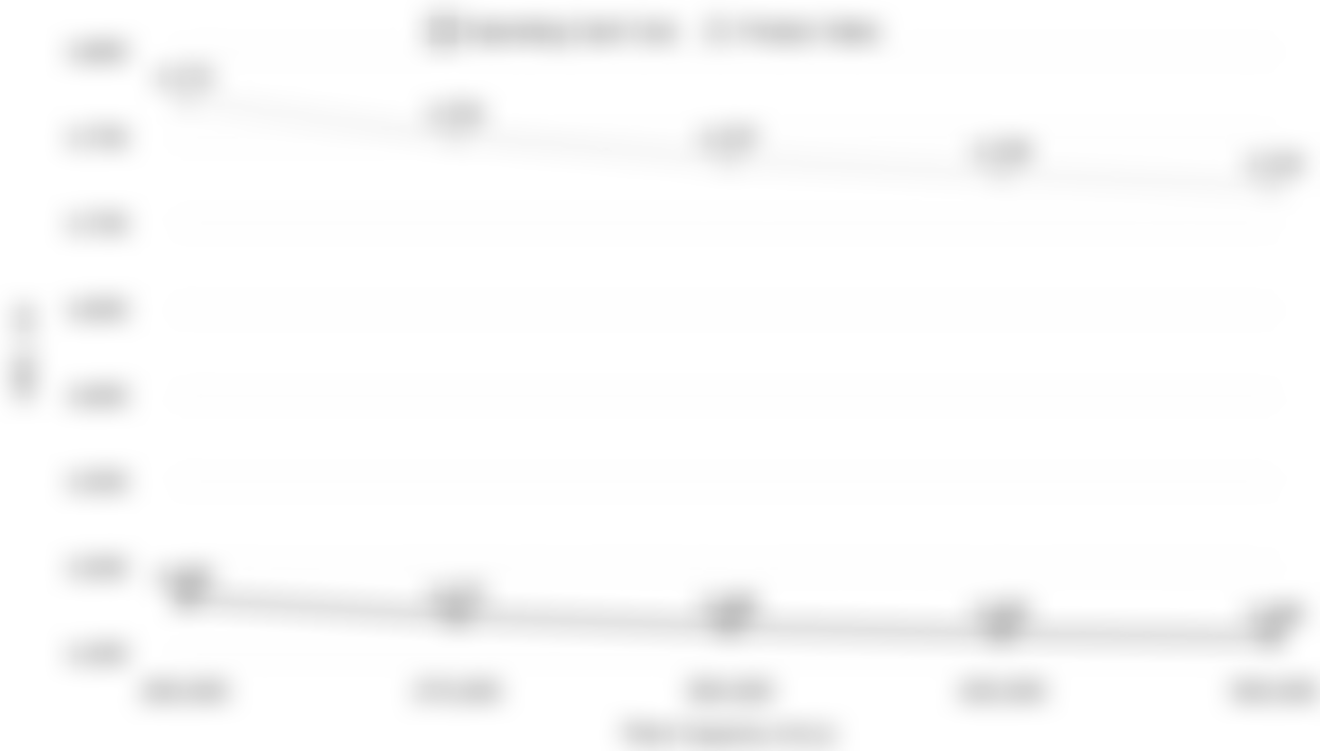

Figure G.2 Operating Cost Versus Plant Capacity

This is a preview. For the full version, visit: www.intratec.us/icc/249-H

This is a preview. For the full version, visit: www.intratec.us/icc/249-H

Table G.2 Operating Cost & Product Value Analysis for Different Capacities (USD/mt)

	Smaller Plant	Base	Larger Plant
Capacity (mt/yr)	**XXX**	**XXX XXX**	**XXX**
Operating rate (h/yr)	XXX	XXX	XXX
Annual production (mt/yr)	XXX	XXX	XXX
Operating costs			
XXXXXXXXX	XXX	XXX	XXX
XXXXXXXXX	XXX	XXX	XXX
Gross raw materials cost	**XXX**	**XXX**	**XXX**
Net raw materials cost	**XXX**	**XXX**	**XXX**
Net utilities cost	XXX	XXX	XXX
Operating variable costs	**XXX**	**XXX**	**XXX**
Operating fixed costs	XXX	XXX	XXX
Operating cash cost	**XXX**	**XXX**	**XXX**
Depreciation	XXX	XXX	XXX
Total operating cost	**XXX**	**XXX**	**XXX**
Corporate overhead	XXX	XXX	XXX
ROCE	XXX	XXX	XXX
Product value	**XXX**	**XXX**	**XXX**

This is a preview. For the full version, visit: www.intratec.us/icc/249-H

This is a preview. For the full version, visit: www.intratec.us/icc/249-H

Appendix H

Project Implementation & Construction Schedule

This appendix aims to present a preliminary project implementation schedule, encompassing the period from the decision to invest to the start of commercial production.

This is divided into five major steps:

(1) Basic engineering;
(2) Detailed engineering;
(3) Procurement;
(4) Construction; and
(5) Start-up.

The duration of each project phase is detailed in Table H.1.

Table H.1 Project Phases Schedule

	Phase Start	Duration
	Months after project started	Months
Basic engineering	XX	XX
Detailed engineering	XX	XX
Procurement	XX	XX
Construction	XX	XX
Commissioning & start-up	XX	XX

Since the project phases overlap, the total project duration is not equal to the sum of each phase duration. The Engineering, Procurement & Construction (EPC) period - from the basic engineering start until the end of construction - is about **XX months**. The total project duration, also including commissioning and start-up, is approximately **XX months**.

This is a preview. For the full version, visit: www.intratec.us/icc/249-H

Figure H.1 illustrates the project implementation and construction schedule and clarifies the overlaps among the distinct project phases.

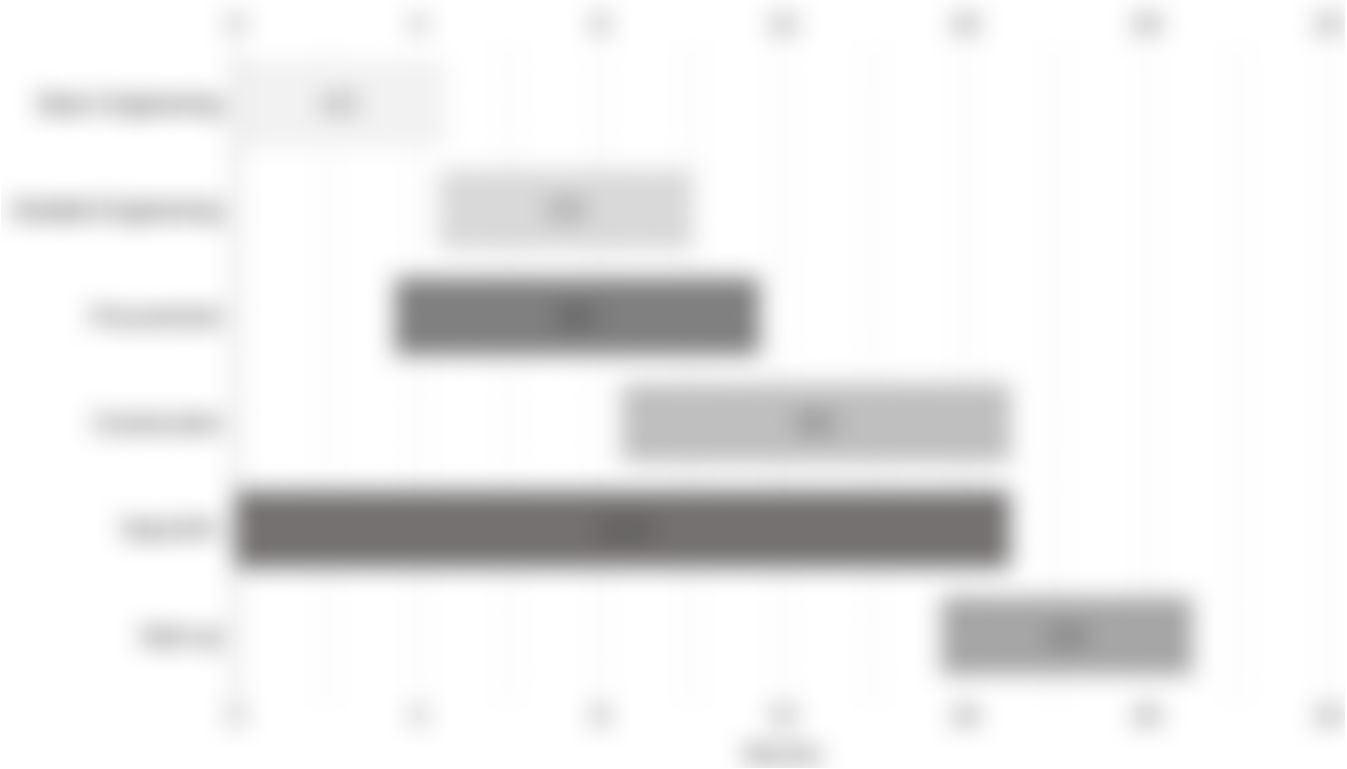

Figure H.1 Implementation & Construction Schedule

This is a preview. For the full version, visit: www.intratec.us/icc/249-H

Appendix I

Process Flow Diagrams & Equipment List

This chapter comprises a schematic representation of relevant operations of the process examined in this report. It indicates process operations, main process streams, main pieces of equipment and utilities consumed.

For better comprehension, the main conventions for equipment tags and symbols for lines used in the process flow diagram are listed in Figure I.1 and Figure I.2.

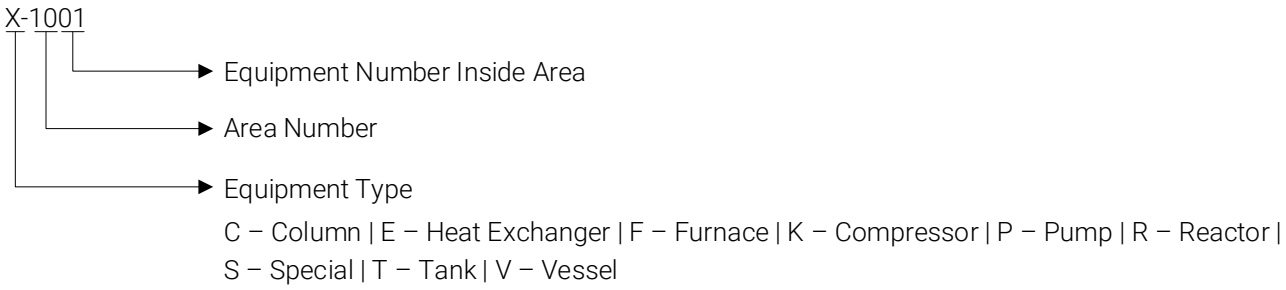

Figure I.1 Convention for Process Equipment Tags

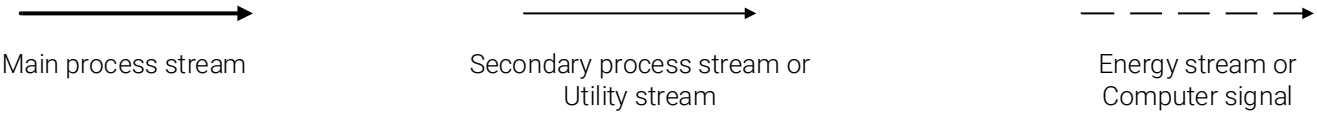

Figure I.2 Symbols for Lines

Table I.1 and Table I.2 present the different codes used along with their definitions.

This is a preview. For the full version, visit: www.intratec.us/icc/249-H

Table I.1 Diagram Legend - Utilities

Code	Definition
BFW	Boiler feed water
CW	Cooling water
DW	Demineralized water
FU	Fuel
HTF	Heat transfer fluid
N2	Nitrogen
O2	Oxygen
PC	Process condensate
PW	Process water
RF	Refrigerant
RW	Refrigerated water
ST	Steam

Table I.2 Diagram Legend - Equipment Type

Code	Definition
C	Column
E	Heat exchanger
F	Furnace
K	Compressor
P	Pump
R	Reactor
S	Special
T	Tank
V	Vessel

Furthermore, most of the symbol standards adopted in the development of the diagram are presented in the next figures.

This is a preview. For the full version, visit: www.intratec.us/icc/249-H

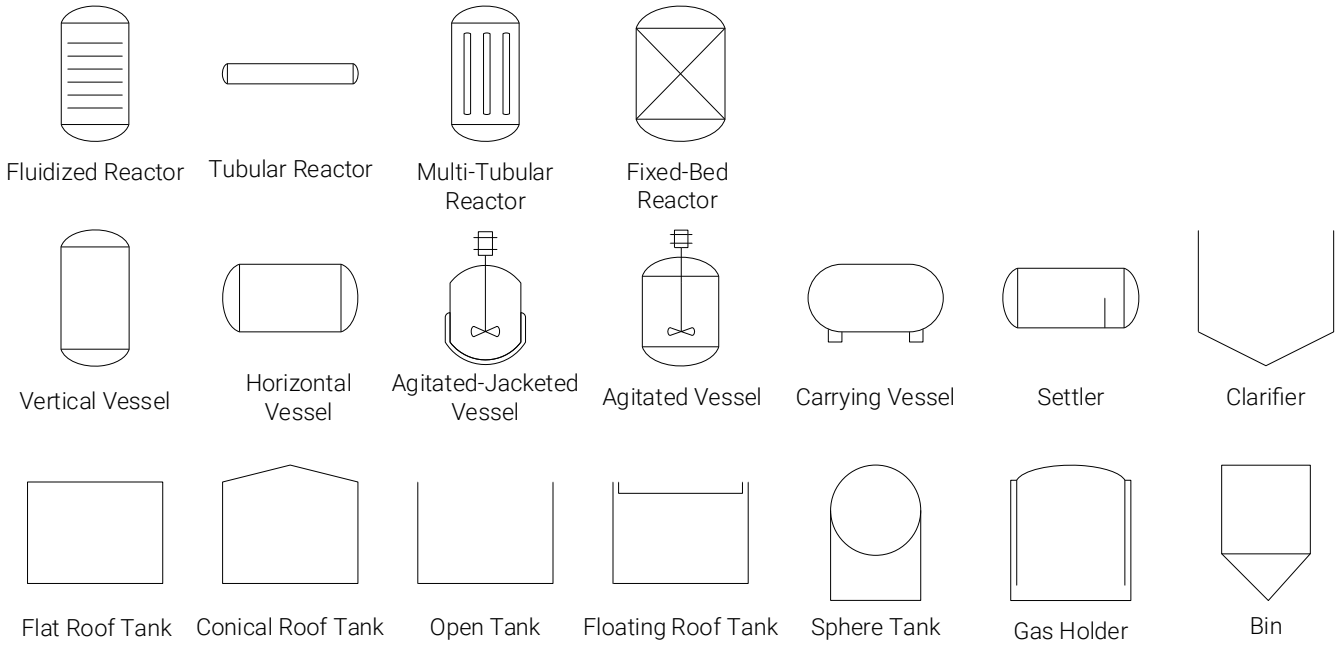

Figure I.3 Equipment Symbols - Reactors & Vessels

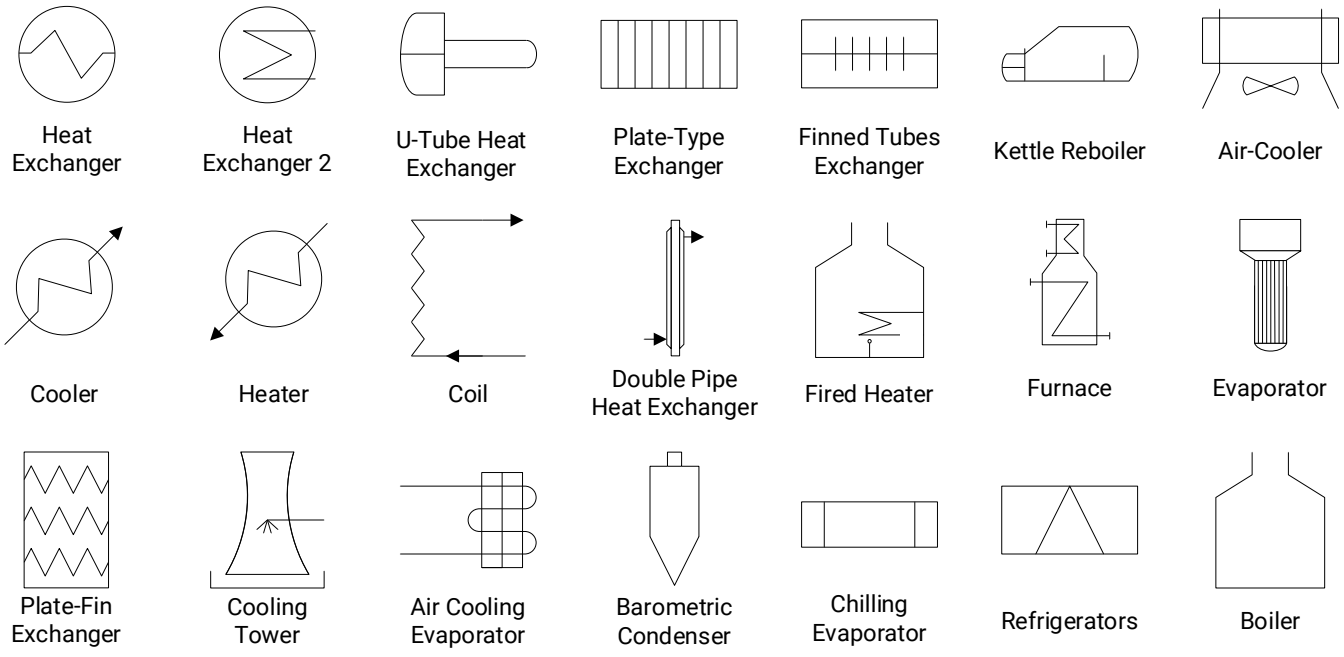

Figure I.4 Equipment Symbols - Heat Exchangers

This is a preview. For the full version, visit: www.intratec.us/icc/249-H

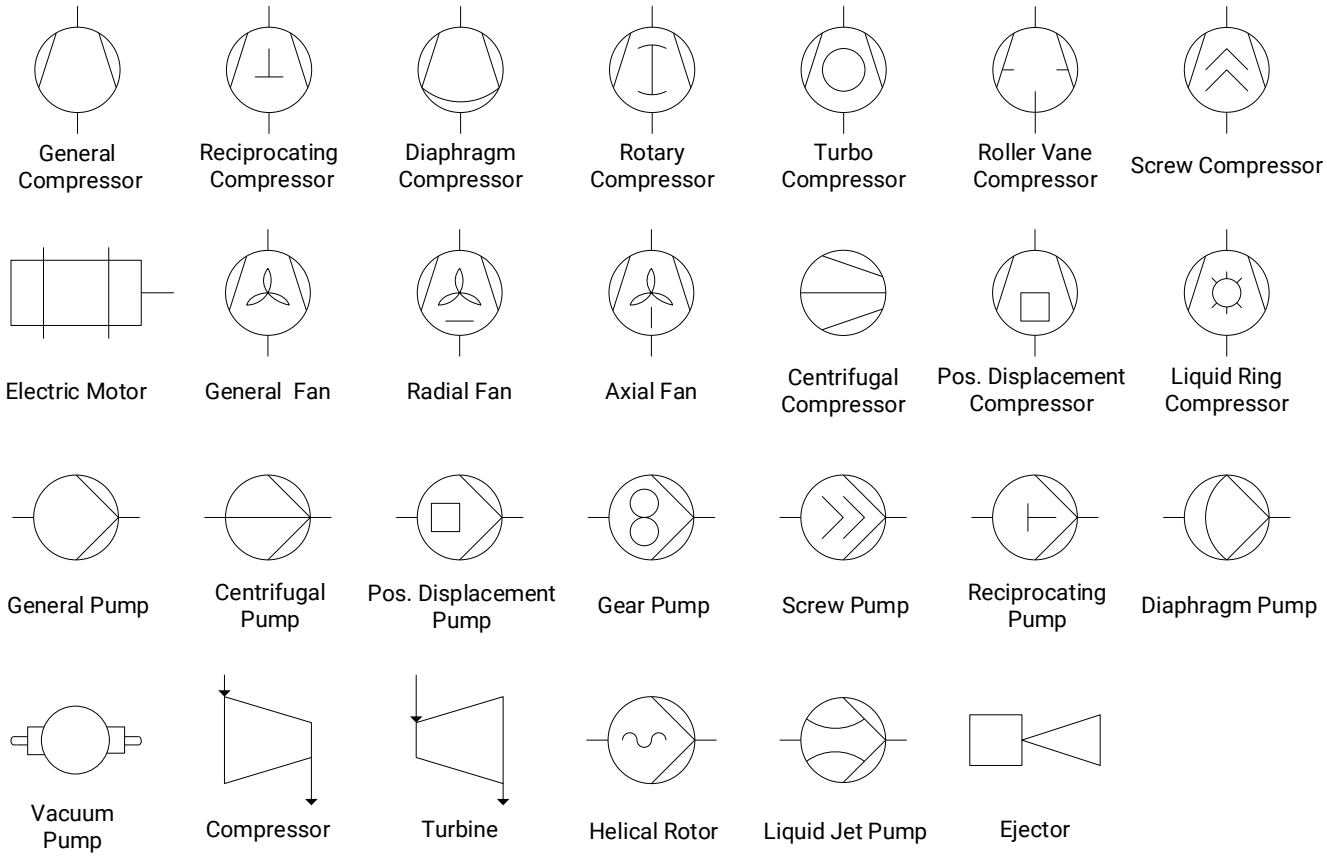

Figure I.5 Equipment Symbols - Compressors & Pumps

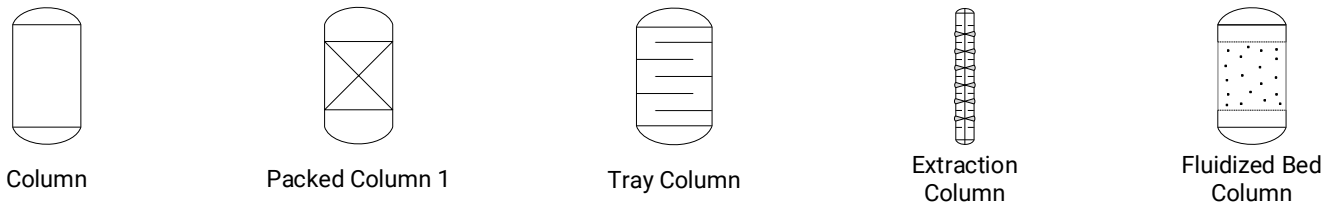

Figure I.6 Equipment Symbols - Columns

This is a preview. For the full version, visit: www.intratec.us/icc/249-H

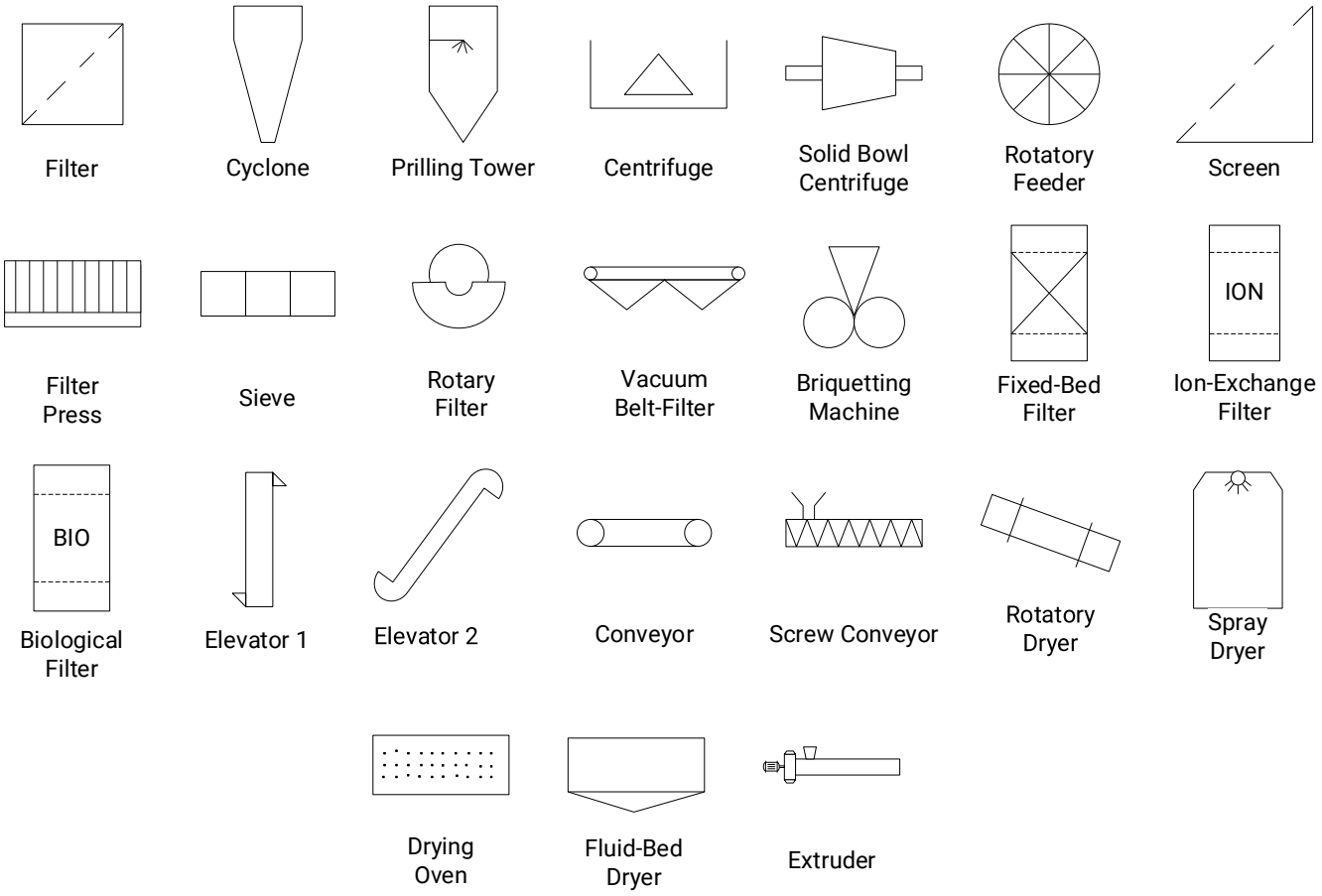

Figure I.7 Equipment Symbols - Solids Processing

IMPORTANT NOTICE

THIS PFD IS BASED ON NON-CONFIDENTIAL INFORMATION. DETAILS (INDUSTRIAL SECRETS AND/OR CHANGES NOT REPORTED IN THE LITERATURE) ARE BASED ON INTRATEC PROCESS SYNTHESIS KNOWLEDGE, IN SUCH A WAY THAT DIFFERENCES MAY EXIST, NEVERTHELESS, THIS PFD RELIABLY PORTRAYS THE PROCESS, CONCEPTUALLY. FOR A BETTER UNDERSTANDING, SEE THE RELATED REPORT.

PROVIDER

intratec

PROCESS FLOW DIAGRAM

LACTIC ACID FROM RAW SUGAR (SPECULATIVE LOW PH CONTINUOUS FERMENTATION)

www.intratec.us

IMPORTANT NOTICE

THIS PFD IS BASED ON NON-CONFIDENTIAL INFORMATION. DETAILS (INDUSTRIAL SECRETS AND/OR CHANGES NOT REPORTED IN THE LITERATURE) ARE BASED ON INTRATEC PROCESS SYNTHESIS KNOWLEDGE, IN SUCH A WAY THAT DIFFERENCES MAY EXIST, NEVERTHELESS, THIS PFD RELIABLY PORTRAYS THE PROCESS, CONCEPTUALLY. FOR A BETTER UNDERSTANDING, SEE THE RELATED REPORT.

PROVIDER intratec

PROCESS FLOW DIAGRAM

LACTIC ACID FROM RAW SUGAR (SPECULATIVE LOW PH CONTINUOUS FERMENTATION)

www.intratec.us

This is a preview. For the full version, visit: www.intratec.us/icc/249-H

Appendix J

About Intratec

Our Business

In operation since 2002, Intratec is a B2B leading provider of commodity strategic data and analyses. Our mission is to provide companies with reliable information about the commodities, empowering our customers to make accurate, high value-added decisions.

Our AI-driven reports and analyses present independent, trustworthy data so that our customers can focus on what they do best. Our website is an e-commerce resource where customers easily learn about Intratec offerings and promptly order what they need. Our products focus on key information surrounding commodities such as prices, trends and forecasts, as well as cost structures of production processes. Our expertise spans the following commodity sectors: Oil & Energy, Fertilizers & Gases, Olefins & Derivatives, Aromatics & Derivatives, Alcohols & Organic Acids, Inorganic Chemicals, Polymers, Food & Nutrition, Metals & Mining, Pharmaceuticals and Water & Utilities.

With well-designed offerings, we serve a diverse group of customers, from Fortune 500 companies and local manufacturers to biotech startups and consultants. Our studies and data have been used in multiple ways, such as:

* To evaluate transaction prices in international markets
* To identify monthly/yearly price trends
* To assess procurement planning performance
* To obtain estimates of capital and operating costs of industrial plants
* To learn about the economic potential of R&D breakthroughs

* To screen and assess industrial investment options

Our Products

Intratec Commodity Production Costs

Intratec Commodity Production Costs, like this one, are best-in-class professional reports examining production processes, with independent and up-to-date analyses of capital and operating costs. We offer reports focused on technologies for the manufacture of +250 commodities, spanning a diverse range of industries including Oil & Energy; Fertilizers & Gases; Olefins & Derivatives; Aromatics & Derivatives; Alcohols & Organic Acids; Polymers; Inorganic Chemicals; Food & Nutrition; Metals & Mining; and Pharmaceuticals.

Our reports detail technologies within a wide range of maturity, from established processes to embryonic/emerging technologies. Also, our reports examine a variety of manufacturing techniques, targeting transformation processes (e.g., nitrile gloves production), processes for fabric and fibers production (e.g., nonwoven, carbon fiber), polymerization processes (e.g., PP, PE, PVC), electrolytic processes (e.g., chlorine, caustic soda), fossil-based/petrochemical processes (e.g., propylene, ethylene), processes for the production of green chemicals from renewable sources (e.g., bioethanol, bio-based succinic acid) and others. Our Reports Library can be found at:

► https://intrat.ec/production-costs

Intratec Primary Commodity Prices

Intratec Primary Commodity Prices are provided as an annual subscription where subscribers have access to trustworthy and independent pricing data of more than 200 commodities, grouped into 7 industries, across multiple locations.

Subscribers can track the current prices of the commodities they are most interested in, as well as analyze historical prices and forecasts. Price assessments can be accessed through various delivery methods: online charts for dynamic exploration, Excel Add-In for quick updates, and API for seamless integration into existing workflows.

More information about Intratec Primary Commodity Prices can be found at:

► https://intrat.ec/commodity-price

This is a preview. For the full version, visit: www.intratec.us/icc/249-H

Intratec Energy Price References

Intratec Energy Price References are provided as an annual subscription where subscribers have access to trustworthy and independent pricing data of 13 key energy commodities in 33 strategic countries worldwide.

Subscribers can track the current prices of key energy commodities, as well as analyze historical prices and forecasts. Energy price assessments can be accessed through various delivery methods: online charts for dynamic exploration, an Excel Add-In for quick updates, and an energy commodity prices API for seamless integration into existing workflows.

More information about Intratec Energy Price References can be found at:

► https://intrat.ec/energy-price

Intratec Industry Economics Worldwide

Intratec Industry Economics Worldwide provides reliable, independent information on the economic scenario of up to 33 countries. This product allows subscribers to perform their own worldwide economic analysis using a combination of three powerful tools: Intratec Industrial Utilities Prices & Costs, Intratec Plant Construction Cost Indexes, and Intratec Plant Location Factors.

Intratec Industry Economics Worldwide can be accessed through various delivery methods: online charts for dynamic exploration, an Excel Add-In for quick updates, and an API for seamless integration into existing workflows. Learn more about each of the tools included in this product, below:

* Intratec Industrial Utilities Prices & Costs

Intratec Industrial Utilities Prices & Costs offers trustworthy, independent references for evaluating the costs of key utility commodities across multiple strategic countries. Subscribers can access both historical data and forecasts of generation costs and contract prices, all displayed in a user-friendly tool. Additionally, data are made available through Excel Add-In for quick updates and API for seamless integration into existing workflows.

* Intratec Plant Construction Cost Indexes

Intratec Plant Construction Cost Indexes (IC Indexes) are multipliers designed to adjust industrial plant construction costs over time. Unlike other indexes limited to the USA, IC Indexes allow for the updating of construction costs in up to 33 countries, making them suitable for industrial processing plants across various sectors. These indexes offer a monthly series measuring

changes in capital expenditure (capex) for building industrial plants, providing an efficient method to instantly adjust past construction cost data to reflect current costs.

* Intratec Plant Location Factors

Intratec Plant Location Factors (IL Factors) are multipliers designed to convert industrial plant construction costs from one country to another. These factors allow for the estimation of capital expenditure (capex) by applying a straightforward calculation: simply multiply the known plant construction cost from a reference country by the corresponding location factor. Suitable for industrial processing plants across various sectors, the IL Factors cover 33 key countries, providing an efficient method for adjusting plant construction costs between different geographical locations.

The reader can check more information about Intratec Industry Economics Worldwide and subscribe online at:

► https://intrat.ec/industry-economics-worldwide

This is a preview. For the full version, visit: www.intratec.us/icc/249-H

Appendix K

General Terms & Conditions

Data, information, reports, tools, analyses and/or models ("Information") presented in this Report ("Report") are prepared on the basis of publicly available information and non-confidential information disclosed by third parties. Third parties, including, but not limited to technology licensors, trade associations or marketplace participants, may have provided some of the information on which the analyses or data are based.

The Information herein presented is developed independently by Intratec and, as such, is the opinion of Intratec and does not represent the point of view of any third parties nor imply in any way that they have been approved or otherwise authorized by third parties that are mentioned in this Report.

Intratec conducts analyses and prepares Information for readers in conformance with generally accepted professional standards. Although the statements in this Report are derived from or based on several sources that Intratec believe to be reliable, INTRATEC DOES NOT GUARANTEE THEIR ACCURACY, RELIABILITY, OR QUALITY; ANY SUCH INFORMATION, OR RESULTING ANALYSES, MAY BE INCOMPLETE, INACCURATE OR CONDENSED. THE INFORMATION HEREIN PRESENTED IN THIS REPORT IS FOR INFORMATIONAL PURPOSES ONLY AND IS NOT INTENDED AS ANY RECOMMENDATION OF INVESTMENT.

The reader agrees it will not, without prior written consent of Intratec, represent, directly or indirectly, that this Information have been approved or endorsed by the other parties. IN NO EVENT SHALL INTRATEC, ITS EMPLOYEES, REPRESENTATIVES, RESELLERS OR DISTRIBUTORS BE LIABLE TO READERS OR ANY OTHER PERSON OR ENTITY FOR ANY DIRECT, INDIRECT, SPECIAL, EXEMPLARY, PUNITIVE, OR CONSEQUENTIAL DAMAGES, INCLUDING LOST PROFITS, BASED ON BREACH OF WARRANTY, CONTRACT, NEGLIGENCE, STRICT LIABILITY OR OTHERWISE, ARISING FROM THE USE OF THIS REPORT, WHETHER OR NOT THEY OR IT HAD ANY KNOWLEDGE, ACTUAL OR CONSTRUCTIVE, THAT SUCH DAMAGES MIGHT BE INCURRED.

The reader agrees that Intratec retains all rights, title and interest, including copyright and other proprietary rights, in this Report and all material, including but not limited to text, images, and other digital files, provided or made available as part of this Report. The reader further agrees to refrain from any general release of the information presented in this Report, so as to constitute passage of title into the public domain or otherwise jeopardize common law or statutory copyright.

The reader is responsible for ensuring that copyright laws are adhered to at all times. This Report may be supplied watermarked with the reader name, email, and/or company.

Individual Reports Terms & Conditions and Standard Individual Reports License Terms are available at www.intratec.us/legal.

This is a preview. For the full version, visit: www.intratec.us/icc/249-H

Appendix L

Report Use Restrictions

This chapter is designed to help the reader understand how Intratec information and data (INFORMATION) contained in this Report (REPORT) can be used.

Crucially, it also outlines what the reader can and cannot do with the INFORMATION and the REPORT itself.

Intratec Agreement with the Reader Company

Intratec retains all proprietary rights subsisting in this REPORT. The reader has limited rights to access and use this REPORT, which are governed by Individual Reports Terms & Conditions, Standard Individual Reports License Terms, Order Form and Refund Policy (Agreement), agreed upon by the reader company/organization and Intratec.

What is the Reader Permitted to Do?

The reader may use this REPORT for his/her own internal business purposes. More specifically, in the course of the reader business, the reader can create content derived from this REPORT for internal use only, provided that: (i) the INFORMATION from the REPORT used in such derived content will be insubstantial and de minimis in nature and will not be primarily a copy of the REPORT (ii) the reader undertakes not to create derived content that uses a portion of the REPORT that could be considered substantial; (iii) the reader acknowledges Intratec as a source in relation to such derived content, as follows:

'The [chart/graph/table/INFORMATION] was obtained from [name of Intratec Product - Date], a product of Intratec (www.intratec.us).'

and (iv) the reader does not use or authorize the use of such derived content created in products/services that are competitive with Intratec Products.

The reader cannot share INFORMATION with anyone outside his/her organization.

Implications for the Reader and the Reader Company

The reader is required to comply with the Agreement. Intratec values its relationships with its customers and does not want to see the reader access interrupted as a result of breach of these terms.

A breach entitles us to:

a. Suspend and / or Terminate the Agreement

b. Seek damages from Reader company for any loss, damage, cost or expense incurred by us a result of the reader failure to comply with the Agreement.

The reader is highly encouraged to read the full Agreement. This document should not be regarded as a substitute.

Intratec

COMMODITY PRODUCTION COSTS REPORTS COLLECTION

This report is part of a report collection maintained by Intratec Solutions LLC, offering up-to-date analyses of commodity manufacturing processes, including plant capital costs (Capex) and operating costs (Opex). The reports support a range of uses, from investment screening and feasibility checks to budgeting and research planning.

https://intrat.ec/icc

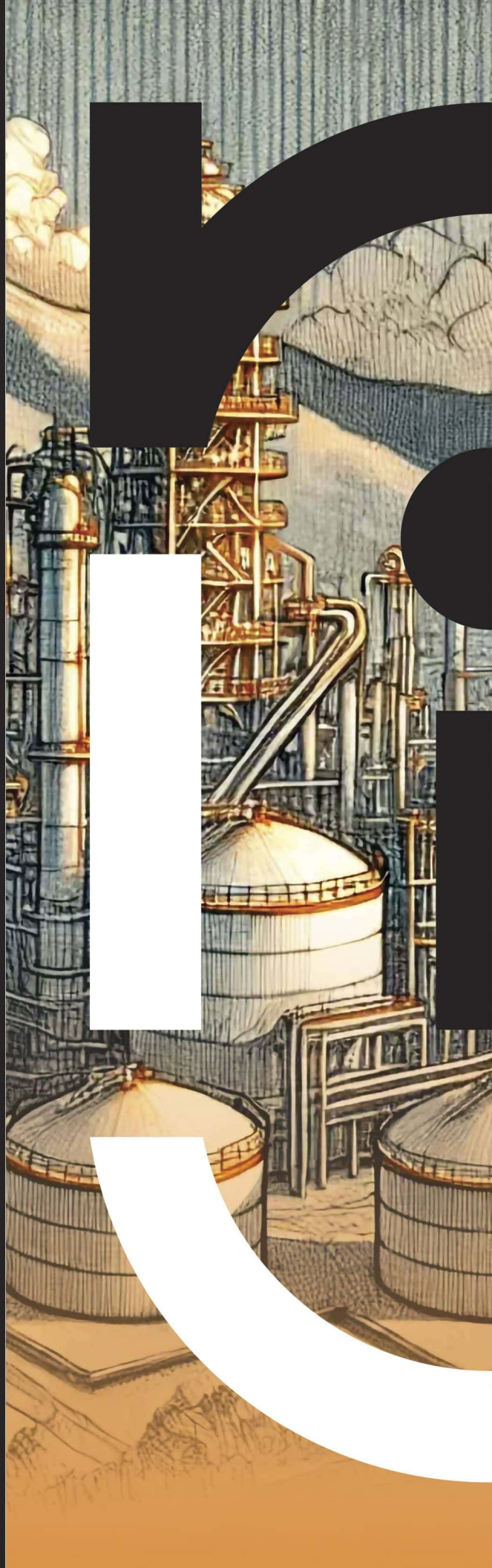

www.intratec.us